ARY 11, 1915.

at to $45—$5

nards

Near Harrison St.

uary Sale

l of the most ex-
aringly low than
have ever seen.

Values

d ends, formerly up to
.....Now $5
t opera cape, trimmed
of sequence, and beaded
.....Now $65
broadcloth coat with
fur collar....Now $25
rnoon coat with squirrel
.....Now $25
e street dress, flare skirt;
pockets....Now $16.50
wn of black shadow lace
.....Now $50
dinner gown, flare skirt
fur.....Now $31.50
ence ball room gown,
.....Now $45
e peche military braided
mmed.....Now $27.50
ed broadcloth suit, mar-
.....Now $30
oth suit, Empire back,
marten fur....Now $35
suit, flare skirt, marten
.....Now $25
Hudson seal coat with
.....Now $49.50
.....Now $35

ening Gowns
a Bernards creation,
rly designed of bro-
silks, satins, velvets
chiffons. Were $40 to
Now $25 and
$15.00

Coats
us for their exclusive-
made of broadcloth,
hilla, wool and silk
e. Were $25, $35 and
Now
$15.00

ORTS—FOREIGN
Ocean Travel.
ENCH LINE
LESS POSTAL SERVICE
EW YORK—HAVRE
EAU .....Jan. 16
AINE .....Jan. 23
.....Jan. 30
E W. KOZMINSKI, G. W. A.,
arborn St, Tel. Cent. 5329

RTS AND HOTELS
ggs House
lph and 5th Ave., Chicago
FROM CITY HALL SQUARE
ation Most Central
dern Rooms Restaurant Facilities Unsurpassed
Per Day, $1 and $1.50
With Bath, $1.50, $2 & $2.50

el Bon Air
AUGUSTA, GA.
EN. Why not spend your holidays
o fine 18-hole golf courses, beautiful
ouse, excellent driving and motoring and all outdoor sports.
C. G. TRUSSEL, Manager.

TEL DENNIS
TLANTIC CITY, N. J.
ne modern hotel in America's
first winter resort.
Directly facing the ocean.
Sunshine everywhere.
Capacity 600.
WALTER J. BUZBY

OREST INN Summerville, South Carolina
les from Historic Charleston.
NOW OPEN.
Golf Course, Riding, Driving, Hunting.
WAGENER & CO., Props.
CHAS. A. WEIR, Mgr.

re blooming now at GULFPORT.
modations address James Lynch,
GREAT SOUTHERN HOTEL.

borough-Blenheim
N. J. Josiah White & Sons Company
OLFAX, the M. C. spring mineral
heumatism, stomach and liver dis-
rkish and pine needle baths. On
6 hrs. from Chicago. Write for in-
Hotel Colfax. COLFAX, IOWA.

T PAYS
TO
VERTISE
IN THE
RIBUNE

This Paper Consists of Two Sections—SECTION ONE.
CIRCULATION
Over 500,000 Sunday.
Over 300,000 Daily.

The Chicago Daily Tribune.

THE WORLD'S GREATEST NEWSPAPER

VOLUME LXXIV.—NO. 10. C [COPYRIGHT, 1915, BY THE TRIBUNE COMPANY.] TUESDAY, JANUARY 12, 1915.—TWENTY PAGES. * PRICE ONE CENT. IN CHICAGO AND SUBURBS, TWO CENTS.

GERMAN AIRMEN ATTACK MANY PLACES

SALOON FOES HAVE BIG FUND FOR RUM WAR

Get Million a Year for the Battle to Rout Liquor.

ALL "DRY" IN 1920?

BY HENRY M. HYDE.

"In 1920 the last saloon in the United States will be put out of business."

That is the boast—idle or otherwise—of one of the most efficient working organizations in the United States.

It has an income—made up entirely of voluntary contributions—of $1,000,000 a year.

In Illinois alone it collects and spends each year from $75,000 to $100,000.

It supports a state and five district headquarters in Illinois, each in charge of a paid superintendent. It has in the state twenty-five salaried workers who spend all their time in the field.

It has on its rolls in Illinois alone 11,000 committeemen, all unpaid, who carry the organization down into every school district. No less than 27,000 people in Illinois contribute monthly to its funds.

Backed by Church World.

It has the financial support and active backing of more churches of more different denominations and creeds than any other movement in the world which is not distinctly religious.

During the sessions of congress and of the various state legislatures its paid lobbyists watch legislation and legislators as closely as those of any selfish special interest.

It publishes in Illinois a weekly journal and, within a month, a daily paper, for circulation all over the United States, will be issued from the national headquarters in Washington.

During important political campaigns it prints and mails from its publishing headquarters ten tons of documents each day.

It is not a political party—though no political party equals it in completeness of organization and efficiency of operation.

Ducks Political Issues.

It is pledged to "avoid affiliation with any political party"—though it has tied up members of both parties in bonds which seem to be stronger than any others.

It is pledged to "maintain an attitude of strict neutrality on all questions of public policy," except one—and it is exactly that question which has thrown the lower house of the state legislature at Springfield into a deadlock.

It is the Anti-Saloon League of America and its sole object, as emphatically put in the first paragraph of its constitution, is the "extermination of the beverage liquor traffic."

Conceived in Chicago.

Credit for suggesting the formation of the Anti-Saloon league is given to Dr. Herrick Johnson, long a resident of Chicago, who in 1893, at the World's Congress of Religions held in connection with the World's Fair, read a paper urging the organization of a great undenominational and nonpartisan body for putting booze out of business.

The same year the league was formed at Oberlin, O. It has been at work ever since with increasing momentum.

As Dr. P. A. Baker, national superintendent of the league, put it in a speech delivered last fall in Chicago, "for the last seven years the saloons in America have been put out of business at the rate of forty per day."

Whether one agree or not with the object of the league, he must admire its practical efficiency. Take, in the first place, its methods of raising money for the work of its propaganda.

How Money Is Collected.

On one Sunday of each year the service in tens of thousands of churches of all denominations and in all parts of the country is given over to the Anti-Saloon league, one of the officers of which delivers the sermon and conducts the service. At its conclusion the attention of the congregation is called to the pledge cards placed in every pew, and everybody is invited to set down his name for such a monthly amount as he desires to contribute to the cause.

The pledge card itself is a most efficient document. Attached to every card is a tiny lead pencil, so that there may be no failures on account of a lack of writing material. And on the back of

[Continued on page 8, column 8.]

Pastor Leaves 'Wife,' Son, Pulpit for New Bride

The Rev. James Morrison Darnell Flees Kenosha After Exposure.

HAD TWO AFFINITIES

The Rev. James Morrison Darnell was pastor of the Henry M. Simmons Memorial Unitarian church of Kenosha, Wis., until 4 o'clock yesterday morning, when he hurriedly scratched his resignation on a piece of paper and took the first train for Chicago.

The members of the pastor's flock had just been told the "Mrs. James Morrison Darnell, the pretty wife of the minister," whom they had been entertaining at their homes for some time, was not Mrs. Darnell at all.

The Rev. Mr. Darnell admitted the "whole business" to his congregation. Sunday morning he preached a parting sermon on "Bibles and Bread," and announced his intention of returning to Chicago to the young woman he says is his real wife.

Wed in Chicago.

Reporters found him in Chicago at the home of Mrs. Edward F. Vaughn at 4301 Oakenwald avenue. To them he introduced his bride, another "Mrs. Darnell"—or Doris Vaughn Darnell, the 16 year old daughter of Mrs. Vaughn.

The minister says his present bride, who is well known in church circles on the south side, is the only woman he ever married legally, although he is said to admit common law relations with at least two others. Darnell and Miss Vaughn were married on Nov. 3 by the Rev. Myron E. Adams, pastor of the First Baptist church of Chicago.

Kenosha Wife Claims Marriage.

Over the long distance telephone THE TRIBUNE at night located the woman and 5 months old baby who lived in the parsonage at Kenosha and who were received as the wife and son of the young pastor. She is Ruth Soper "Darnell," daughter of the publisher of the Tribune of Owatonna, Minn., and regardless of Darnell's denial of ever marrying her, she insists she is the minister's wife.

"Doris Vaughn is not his wife," she said over the wire. "I am his wife and this is his baby. I don't care if he did go through a ceremony with her. He married me first. She is absolutely not his wife. I am."

Ruth Soper Darnell is 22 years old.

[Continued on page 4, column 2.]

THE WEATHER.

TUESDAY, JANUARY 12, 1915.

For Chicago and vicinity: Fair Tuesday and probably Wednesday; slightly warmer Wednesday; moderate, variable winds.
For Illinois: Fair Tuesday and Wednesday; slightly warmer; moderate north winds, becoming southeast Wednesday.

TRIBUNE BAROMETER.

Sunrise, 7:17; sunset, 4:39. Moonrise, 4:36 a. m.

TEMPERATURE IN CHICAGO.
[Last 24 hours.]

Maximum, 8 a. m. Monday...38
Minimum, 2 a. m. Tuesday...30

2 a. m.	38	11 a. m.	35
4 a. m.	37	Noon	37
5 a. m.	36	1 p. m.	36
6 a. m.	35	2 p. m.	34
7 a. m.	37	3 p. m.	34
8 a. m.	36	4 p. m.	34
9 a. m.	36	5 p. m.	34
10 a. m.	36	6 p. m.	35
7 p. m.	35		
8 p. m.	35		
9 p. m.	35		
10 p. m.	34		
11 p. m.	33		
Midnight	32		
1 a. m.	31		
9 a. m.	30		

Mean temperature, 34; normal for the day, 24. Excess since Jan. 1, 37.
Precipitation for 24 hours to 7 p. m., .01. Deficiency since Jan. 1, .42 inch.
Wind, N. W.; max., 14 miles an hour at 4:13 p. m.
Relative humidity, 7 a. m., 88%; 7 p. m., 80%.
Barometer, sea level, 7 a. m., 29.96; 7 p. m., 30.01.
For official government weather report see page 16.

SHIPPERS ADVICES.

Special Forecast for Shipments Within Radius of 500 Miles.

Prepare shipments to reach destinations by Wednesday night; for temperatures as follows: North and west, 15 to 25 degrees above; south and east, 25 to 30 degrees above. There is no cold weather in sight.

OCEAN STEAMSHIP MOVEMENTS.

Arrived.	Port.
CHICAGO	Havre
CAMERONIA	Glasgow
MANCHURIA	Manila
OLIVE J. OLSON	Antofagasta
CHRISTIAN BORS	Shanghai
BUENOS AIRES	New York
RYNDAM	Rotterdam
STRATHAIRLY	Sydney
SAN GUGLIELMO	New York
Sailed.	**Port.**
LA TOURAINE	Havre
PANGAN	Genoa
TRANSYLVANIA	Liverpool
CARPATHIA	New York
ANNAM	Sydney

WIRELESS REPORT.

	Due at New York
ORDUNA	Dist. not given. Tuesday p. m.

ORDERS CAR LINES TO BARE SERVICE DATA

Utilities Body Acts on Straphanger Showing at Hearing.

DELAY NOT ALLOWED.

Within ten days the Chicago Surface lines must furnish the Illinois public utilities commission with information on fourteen points which should show in large measure how great the straphanging evil in Chicago is.

The testimony of only three witnesses, before a crowd that jammed the commission's courtroom in the Insurance Exchange building and overflowed outside in true straphanger fashion at the first day's hearing of the case of The Straphanger vs. the Surface and Elevated lines, was sufficient to cause the commission to order that the data be produced.

What Commission Wants.

Here is what the commission wants to know, as outlined in the order served on the surface lines:

1. Furnish the commission with a list of the time, style, and total number of the cars in use Jan. 1, 1914.

2. Give total number of emergency equipment cars on hand Jan. 1, 1914.

3. Give total number of cars on hand undergoing repairs on Jan. 1, 1914.

4. Give grand total of all cars of every kind and class on hand, Jan. 1, 1914, giving further details if necessary.

5. As to questions Nos. 1, 2, 3, and 4, answer also as of Jan. 1, 1915.

6. File time schedules now in effect covering all lines in city of Chicago.

Show Through Routes.

7. Describe and give location of all through routes with the termini and give separate time schedules for all such through routes.

8. Give seating capacity of all different types and styles of cars and number of square feet of aisle and platform space in each car.

9. Give average head room, specifying streets in downtown district and all other congested districts in the city of Chicago, also specifying streets.

10. Give number of additional through routes established in city of Chicago and number of switchbacks eliminated in downtown district in the year 1914.

Leased Car List Sought.

11. Give list of all cars, if any, leased for use outside of the city of Chicago.

12. File with the commission two copies of your last annual report.

13. Give number and location of emergency repair crews or wrecking crews now in service in the city of Chicago, stating in detail their equipment and number of men in each crew.

14. Give a complete list of supervisors now employed and their location.

A list of requirements served upon the elevated roads was the same as upon the surface lines, with the exception that the elevated roads are required to give the headroom during rush hours in the loop district, and also the number of through routes established in 1914.

Urges City Motor Lines.

As another anti-straphanging development of the day Chairman Block of the local transportation committee presented at the council meeting an order looking toward the establishment of municipally owned and operated motor bus lines. It directed the department of public service to report on:

"First, routes where such motor bus service can be installed;

"Second, the approximate capacity of such routes, taking into consideration the present traffic on the routes named;

"Third, the cost of such installation."

"While some one might step in with injunction proceedings if we proposed such a proceeding," said Ald. Block, "I believe the city legally could use the traction fund for the purpose of establishing these lines. Whether it can or not, motor buses would relieve the situation immensely and I believe it is feasible for the city to operate them. At least the plan is worth considering."

Traction Men Seek Delay.

At the opening of the hearing before the commission traction attorneys hemmed and hawed for "time," pleaded emergency trips to New York, and gave other familiar pleas of unpreparedness to procure a delay. The commission, however, ordered the taking of initial testimony. It also agreed generally to consolidate the cases against the surface lines on Jan. 25, and to consolidate the cases against the elevated lines on Jan. 27.

Further, in continuity of the general

[Continued on page 9, column 2.]

Gold Room Tiffin Ticket Buyers Want Money Back

Last of Congress Hotel Musicals Fizzles and Box Office Closes.

FIFTY PAID $4 EACH

The subscription ticket holders who had paid $15 for their privilege to attend the five concerts of the tiffin musical and the outsiders who had planked down $4 for the one entertainment shifted impatiently in their seats in the gold room of the Congress hotel yesterday morning.

A smiling young woman at the box office took the cash of those who had no tickets. It was considerably past 11:15 o'clock and yet the artists had not put in their appearance. Mr. and Mrs. Ossip Gabrilowitsch, pianists, and Carl Flesch, violinist, were the high priced attractions. Mrs. Gabrilowitsch is a daughter of the late Mark Twain. The artists never appeared, but the husband of Mrs. Eleanor Fisher Talbot, in charge of the musicals, did.

Mr. Talbot Regrets, Etc.

"I regret to announce there will be no concert," he said. "The organization has been unable to pay the fee in advance for the artists and they will not appear."

Mr. Talbot is reported to have added that his wife had signed over control of the musicals to Miss Gertrude V. O'Hanlon, a musical artists' manager, who, he said, now is in full charge.

The disappointed audience filed out. Some of the old timers had left beforehand. It was no brand new experience for them. Once before this season a concert had proven a false alarm. But the $4 people—fifty of them, it is said—thought they were entitled to their money back. Some besieged the box office. The smiling young woman who had taken their cash was gone. Miss O'Hanlon likewise was not to be found. There was fussing and fuming, but nobody got a cent of their $4 back, reports say.

Last night four persons called up THE TRIBUNE to tell about the fiasco.

Calls It Outrage.

"It's an outrage," said one woman, who lives on Sheridan road. "I hold a season ticket. But I had a guest and I paid $4 for her. Nobody seemed to know where the money went."

"My wife and I laid down $8 to see that show," said an Oak Park man. "We saw no show, and they still have our $8. I thought you'd like to know about it."

Paul Gores, manager of the Congress, said the news spread quickly that the tiffin had "gone broke."

"Several persons," he said, "protested to our auditor, Mr. Day, that they had paid their money and seen nothing. They were indignant."

Here Are the Patronesses.

The following women are listed as patronesses of the organization:

Mesdames—
John A. Carpenter, Frank R. Chandler, Richard T. Crane Jr., D. Mark Cummings, Charles G. Dawes, Henry Dibblee, Albert B. Dick, Walter Fisrier, Archibald Freer, Lucius Hoyt, W. W. Kimball, Frederick W. Upham, Frank C. Letts, Adolph Lichtstern, Levy Mayer, Harold F. McCormick, W. D. McIlvaine, Ira Nelson Morris, Ferdinand Peck, George M. Pullman, Alexander H. Revell, John C. Shaffer, Albert A. Sprague II., John G. Shedd.

"Everybody will get his money back, I am sure," said Mrs. McIlvaine. "I have known Mrs. Talbot for a long time. She is broken up over it. She will pay every cent."

When Mrs. McIlvaine was informed that not even a record of those who had paid $4 for tickets had been kept she did not know what would be done about it.

Neither Mr. nor Mrs. Talbot nor Miss O'Hanlon could be found last night.

'HOTEL DE GINK' FOR HOBOS, NEW YORK, OPENED BY CHIEF

Fifty Itinerant Workers of America Engage Lodging—Tramps and Bums Are Barred.

New York, Jan. 11.—[Special.]—In the name of the International Itinerant Workers of America, Jeff Davis, president of the organization, and a committee of fifty itinerants, took formal possession of his "Hotel de Gink" for hobos, a large six story unused loft building at 75 Center street, today.

The building is to be torn down when the winter is over, to make way for city improvements.

"We must have some place for the hobos before the weather gets colder," he said, "and we decided not to waste time on the preliminaries. When this place is fixed up it will accommodate at least 1,000 hobos.

"I want it to be understood that none will be accepted as an inmate but hobos who want to work and are out of work. We will have nothing to do with the anarchists or the I. W. W. We want to prevent the hobos from degenerating into tramps and bums by getting a home for them until they get work."

AWAITING THE ANSWER.

[Copyright: 1915: By John T. McCutcheon.]

When man proposes.

When woman proposes.

BASKETS ON ARM, WIVES TO MARKET

Glencoe Women Heed Tip of a Grocer's Spouse to Cut Living Cost.

One hundred members of the Equal Suffrage league of Glencoe have organized to combat the increasing cost of foodstuffs in the north shore suburb. They held a conference yesterday with the grocer's wife and the latter gave them a few pointers straight from the shoulder. As a result the housewives agreed to take the following steps:

Pay their bills promptly.

Carry their baskets to market and purchase vegetables and meats.

Manage their household affairs so as to avoid the necessity of six deliveries a day.

Abstain from such luxuries as ripe tomatoes in midwinter.

Use cheaper cuts of meat.

Addressed by Grocer's Wife.

The agitation against the high cost of living started about a year ago, when some of the women proposed opening a coöperative store. One of those who openly opposed this plan was Mrs. Clemens Dopfer, wife of a Glencoe grocer. The plan was anbandoned and Mrs. Dopfer was invited to address the league at the residence of Mrs. Ruben D. Coy at 500 Greenleaf avenue.

"The women of Glencoe are themselves to blame for a large extent for the current high prices," said Mrs. Dopfer. "The first thing I wish to speak about is the abuse of the credit system. Some of our customers let bills run even for a year.

"Then there is the cost of as many as six deliveries a day. Mrs. Jones or Mrs. Smith will call up a half an hour before dinner time and ask that a cake of yeast be sent up right away. Now, it costs us 8 cents to deliver that cake of yeast and we make a profit of half a cent on it.

Want Best of Everything.

"Then the women of Glencoe want nothing but the prime cuts of meat. We have to carry the very best or they won't buy. They want ripe tomatoes in midwinter. If the stuff has a slight blemish it is sent back and we have to stand the loss."

Mrs. W. C. Miller was one who agreed with Mrs. Dopfer and urged women to carry their baskets to market.

Mrs. Fred King, president of the league, said the high cost of living in Glencoe was keeping new residents away. Glencoe is losing in population, she said.

Other women who took part in the discussion were Mrs. Edwin Sherwin, Mrs. F. C. Goodspeed, Mrs. Sherman M. Booth, and Mrs. George I. Hicks.

SUFFRAGE RESOLUTION UP IN FEDERAL HOUSE TODAY.

Supporters Expect to Get Majority, but Not Necessary Two-thirds Vote on Mondell Measure.

Washington, D. C., Jan. 11.—[Special.]—Everything is in readiness in the house for the proceedings tomorrow which will mark the debate and vote in that body on the Mondell resolution proposing an amendment to the federal constitution granting women the right to vote in all states of the union.

The suffrage forces tonight conceded their defeat. The anti-suffragists predicted a two-thirds majority against the resolution. However, the women would be voters and those who already vote do not grant this. They hope to poll a majority, even though they do not expect the necessary two-thirds to send the measure to the senate. Six hours of debate will be allowed on the resolution.

Speaker Clark has invited Dr. Anna Howard Shaw, president of the National American Woman Suffrage association, and Mrs. Carrie Chapman Catt, president of the International Woman Suffrage alliance, to witness the proceedings from the speaker's bench in the house gallery. Seated with them will be Mrs. Medill McCormick and Mrs. Antoinette Funk of Chicago.

ODOR BOMBS CAUSE PANIC AT MOVING PICTURE SHOW.

Labor Troubles Blamed for Vandals' Act in Comet Theater After Union Operator Was Discharged.

A small sized panic resulted and a riot call was turned in last night when members or sympathisers of the moving picture operators' union exploded two odor bombs in the Comet moving picture theater at 925 Belmont avenue. The explosions occurred in different parts of the theater and two men were seen running out of the place a moment later. About 300 persons almost stifled by the fumes crowded through the exits to the street.

J. Peterson of 3907 North Leavitt street discharged Forrest Butcher, a union operator, Sunday night after he had refused to obey orders, and employed Joseph Hircz, a nonunion operator, in his place.

SCHOOLS IN PERIL OF FIRE.

Closest Box to Some of the Buildings Is More than a Mile Away.

That the closest fire alarm box to some of Chicago's school buildings is more than a mile away, and that the average distance to the nearest box from twenty-seven schools is 2,000 feet is revealed by a study of conditions following the refusal of the city council finance committee to place a box in front of every school. In the twenty-seven schools are 21,676 pupils. The application of Harry Lipsky, a member of the board of education, for more boxes was turned down, on the ground that the city cannot afford them now. Mr. Lipsky pointed out that if a fire started in the average school one would have to run as far as from Madison street to the Rush street bridge to summon a fire engine.

MOTHER-TEACHER WINS A VICTORY

New York Education Chief Holds Discharge of Mrs. Peixotto Was Unlawful.

Albany, N. Y., Jan. 11.—A teacher may not be dismissed because she absents herself from the public schools to bear a child, Commissioner John H. Finley of the state department of education decided today.

The decision definitely determines the status of mother-teachers in the state, as, under existing laws, there is no appeal.

Victory for Mother-Teacher.

By the decision Mrs. Bridget Peixotto, a teacher who became a mother while absent without leave and who was dismissed by the New York City board of education for neglect of duty, was ordered reinstated. Decisions in five other mother-teacher appeals are expected soon.

Mrs. Peixotto, who was dismissed in April, 1913, carried her case to the courts and the Court of Appeals decided the determination of the question rested with the commissioner of education.

"Married" Law Is Void.

Mr. Finley's decision pointed out that a law providing that a woman teacher's position automatically became vacant when she married, had been declared unconstitutional.

His conclusion was: "That the board should have accepted the natural corollary of its policy, voluntary or enforced, of employing or retaining married women teachers, and should have given at least as favorable consideration to an absence for child birth as is normally given to absences asked for reasons of personal convenience, or, minor or grave illness, or for purposes of study and travel, or of improving health."

One Reason for Dismissal.

Dismissal for general inefficiency, Mr. Finley held, would be warranted if upon return a teacher was found to be unable, after trial, to perform school duties.

"But it is difficult to conceive," the decision read, "how a reasonable, unwilful absence, due to natural, unavoidable cause, could be construed as neglect of duty; and it is difficult to understand why an absence for the most creditable social reason should be so treated."

NEW YORK HAS MANY IDLE.

List Compiled for Church Forum Shows That City Has 583,700 Unemployed.

New York, Jan. 11.—[Special.]—An incomplete list of the unemployed here which was compiled for the Church Forum shows a total of 583,700.

The number of homeless persons in the city who have not the price of shelter is estimated at 60,000.

BATTLE IN SKY DRIVES ENEMY FROM DUNKIRK

Belgian Fliers Engage in Contest 9,000 Feet Above Earth.

RAID ON PARIS NEAR?

War News of Last 24 Hours

GERMAN aerial fighters attack many places in France; Belgian aviators drive them from Dunkirk.

GERMANS rush many reinforcements into Alsace and stop French advances.

LONDON sees renewed shipping friction if U. S. attempts to send cargo of cotton to Bremen on the ex-German liner Dacia and boat is seized by British; Grey's reply to Wilson note not considered entirely satisfactory by America.

ITALY and Roumania expected to enter war on side of allies within short time.

AUSTRIA claims French dreadnaught, damaged by submarine, went down while being towed into port; Turkish forts of Dardanelles weaken under bombardment.

(By Cable to the Chicago Tribune.)

LONDON, Jan. 11.—The Germans apparently have begun their long threatened war in the air and reports of action by hostile airmen are received from many places in northern France.

The most serious attack was at Dunkirk, where seven German machines dropped many bombs and caused the death of five persons in the suburbs nearest the fortifications. Several were injured in the city itself.

This was the sixth visit German aviators have paid to Dunkirk within the last fortnight—probably because of the report that British headquarters are located there.

Fight Battle in Air.

The raid resulted in a battle in the air which is described by the Chronicle correspondent in the following dispatch:

"Seven hostile aeroplanes appeared over the city at 2 o'clock. A strong wind was blowing and in the circumstances they were not expected. The aeroplanes were flying at a height of about 5,500 feet and in single file.

"They were met by a hail of lead from machine and anti-aircraft guns, but the Germans took a leisurely survey of the fortifications and then dropped their bombs in quick succession. No damage was done to the military works, but evidently incendiary bombs were used, as several houses speedily caught fire. The residents quickly hid themselves in their cellars on hearing the first explosions.

Attack by Belgian Aviator.

"After dropping their missiles, the airmen were preparing to leave, when two Belgian aeroplanes came to attack them. Although outnumbered, the Belgians fought gallantly and completely outmaneuvered their opponents. They rose to a height of 7,000 feet and, having gained this advantage, fired at the Germans with machine guns.

"The battle lasted about forty-five minutes and then five of the German machines drew off. It is believed they were short of ammunition. The two remaining aviators strove desperately to gain the advantage, but as they rose higher the Belgians rose too and held their advantage, until the final phases of the combat were fought at a height of about 9,000 feet.

"Suddenly, the spectators say, one of the German aeroplanes swerved and dropped. The airman apparently had been hit and had lost control of his machine. The aeroplane, crashing to the ground in a plowed field, was completely wrecked. The airman was killed.

"The seventh machine quickly disappeared in the direction of Calais. Three bombs were dropped, but no casualties or material damage resulted."

Air Battle Near Amiens.

A German aeroplane flying over Amiens has been brought to the ground by a French machine. The French airman went aloft the moment the German was seen approaching. He opened fire on his antagonist and the German machine fell within the French lines. One of the German pilots was killed.

Two German aeroplanes heading for

Paris were sighted yesterday by French air patrols who now cruise over a region to the north of Paris. One of the German machines was near Pontoise and the other was sighted over La Martin. Both turned northward again when they saw French aeroplanes driving in their direction.

It is considered likely that it was the intention of the German airmen to attack Paris and London simultaneously.

Guard Over British Coast.

Orders will be issued for extra vigilance against German air and sea maneuvers. Official notice has declared the display of lights on the east coast of Yorkshire dangerous, and they will hereafter be lowered or not displayed.

The chief constable of the coast district has commanded his patrols to fire on any lights that look as if they were signals. Residents of the coast towns are digging holes in their gardens in which to hide for safety against shell fire in case of German attack.

HARD FIGHTING IN ALSACE.

LONDON, Jan. 11.—In Alsace the French continue their attempts to force their way nearer the Rhine. The Germans threw heavy reinforcements into Alsace after the recent French advance and apparently they have been able to hold their ground.

Fighting of a desperate character has started in the center of the long line, notably to the northeast of Soissons, and further east, in the vicinity of Perthes and Beausejour, from which points the allies have been trying to reach the important railway to the north, the seizure of which would cut one of the German main arteries of communication.

The allies contend that they have advanced north of Perthes and still hold the ground at Beausejour to the north and east. The Germans make no mention of fighting to the north of Perthes, but maintain that they have advanced east of the village.

French Official Statement.

PARIS, Jan. 11.—The French war office today gave out an official announcement as follows:

"From the sea to the Lys there was heavy cannonading. In the region of Ypres our artillery sent well placed shots against the German trenches.

"In the region of Boisselle our troops took possession of a trench of the enemy after a violent fight. To the northeast of Soissons, on 'Spur 132,' they yesterday repulsed a German attack. Following this they attacked, and occupied two lines of the enemy's trenches along a front of about 500 yards, thus assuring complete possession of 'Spur 132.'

Artillery Duel Near Reims.

"On the Aisne and in Champagne, as far as Reims, there have been artillery exchanges. To the north of Perthes, after having driven back several counter attacks, we made progress and gained 200 yards of trenches.

"To the north of Beausejour the enemy made a desperate effort to recapture the little fort which he had previously lost. In each of the counter attacks two battalions were engaged, the second advancing in close formation. Each was repulsed."

German Official Report.

BERLIN, Jan. 11.—The official statement issued by the German army headquarters today announces that in an engagement near Perthes, on the center of the battle line, in France, the Germans have captured the trenches which had been stormed by the French and that the Germans inflicted heavy losses on their opponents.

Fresh German successes are claimed in the Argonne region, and the statement also reports that French attacks at La Boisselle and at a point north of Soissons were repulsed.

"At Nieuport and at Ypres and south thereof only artillery combats have taken place," the statement said. "A French attack at La Boisselle, to the northeast of Albert, failed.

"North of Soissons the French, who had established themselves in a small section of our outer trenches, attacked afresh, but gained no successes. The battles continue.

"To the east of Perthes our troops have recaptured that portion of our trenches which the enemy had taken. In this engagement heavy losses were inflicted on the French."

Poincare Again Visits Front.

PARIS, Jan. 12, 1:30 a. m.—President Poincaré, accompanied by the minister of marine, Victor Augagneur, paid another brief visit to the front for the purpose of presenting colors to the bluejackets at Nieuport.

On his way back the president stopped at Hazebrouck, where he was received by the mayor, Deputy Abbé Lemire; representatives of the French and British armies, and various officials. He congratulated the people on the calm courage with which they had withstood the bombardment by German aeroplanes and declared:

"We must, more than ever, have confidence in victory, which will be the vengeance of the Latin civilization triumphing over barbarism."

OFFERS GRAIN EMBARGO BILL

German of Illinois Presents Measure to Curb Exports When Prices Exceed 1912 Figures.

Washington, D. C., Jan. 11.—[Special.]—A bill prohibiting the exportation of foodstuffs was introduced in the house today by Representative Gorman of Illinois. It provides that exportations of foodstuffs shall be prohibited whenever prices in this country advance beyond the prices quoted in wholesale markets in the calendar year 1912. Mr. Gorman was prompted to offer the bill because of the recent advance in the prices of wheat.

BRITISH TIE UP WHEAT?

German Official News Bureau Says Enemy Cut Off Supply from Swiss Nation.

BERLIN, Jan. 11.—The official press bureau today gave out the following for publication:

"The action of the Swiss government in monopolizing the importation of wheat during the war was due to difficulties raised by England. The Berne Bund states that the supply of wheat in Switzerland is sufficient for only twenty-three days."

British Inspect U. S. Plant.

South Bethlehem, Pa., Jan. 11.—Twenty-seven British government inspectors, under Col. C. B. Phipps, arrived today to inspect various kinds of war material being manufactured here for the British army.

French Dreadnaught Courbet Reported Sunk After Attack by Submarine.

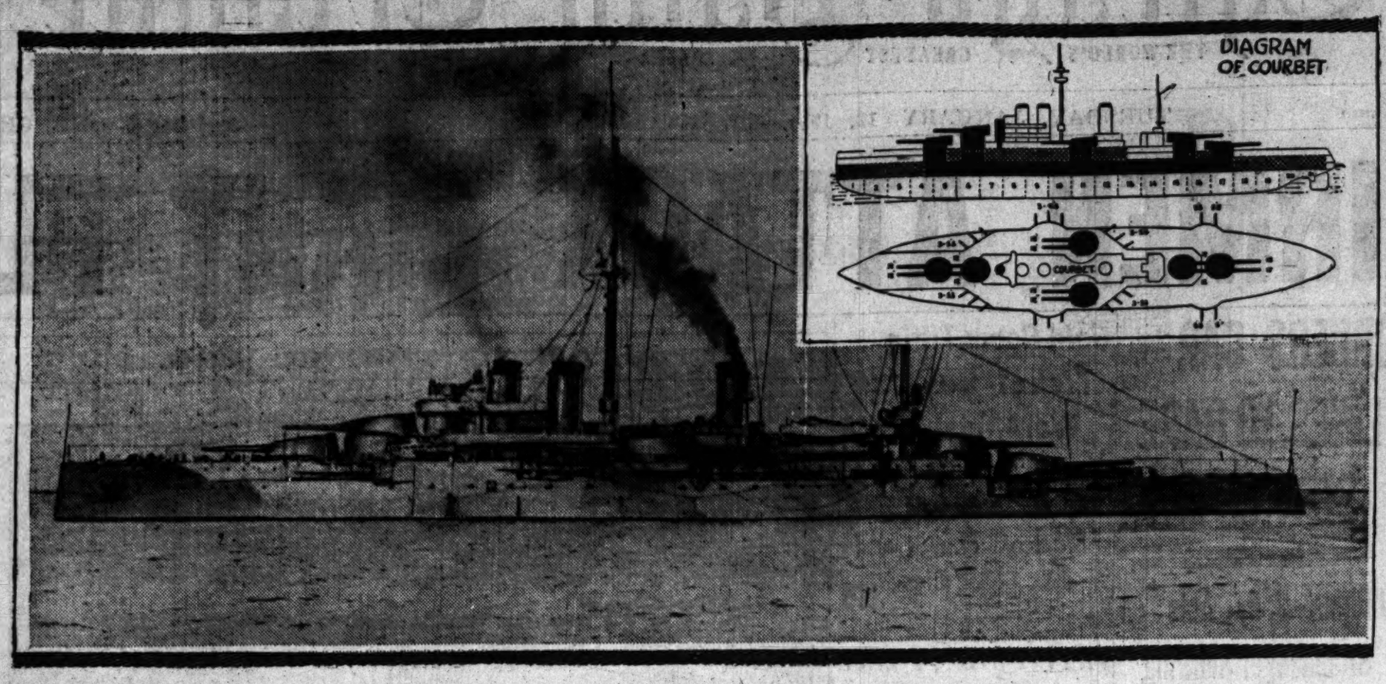

GERMANS STORM RIVER DEFENSES BEFORE WARSAW

Teutons Cross the Rawka 30 Miles West of City; Losses Are Enormous.

BY STANLEY WASHBURN.
[BY CABLE TO THE CHICAGO TRIBUNE.]

WARSAW, Jan. 11.—The Germans have crossed the Rawka river, barely thirty miles west of Warsaw, have intrenched themselves on the east bank and today attacked the most important line made by the Russians for the defense of Warsaw.

These defenses include barbed wire entanglements as well as the most carefully built field trenches. The Germans attacked the wire entanglements today, were repulsed, but the battle continues.

The firing line of the Russian and German armies are so close in some places that German trenches go through one side of a village and Russian trenches through the other.

Very fierce fighting has been in progress almost incessantly for days near Bolimow, trenches being lost and recaptured on both sides several times.

German Losses Are Enormous.

The sacrifice of life has been enormous. A wounded Russian officer tells me that one of the trenches near the Bolimow woods held by his regiment was charged thirteen consecutive times in one night. The Germans came in close columns every time.

After the tenth attack had been stopped the bodies of the dead were piled so high in places that the Russian riflemen were unable to shoot over them upon the Germans when they attacked the next time. Men were then sent out to heap up the bodies in such a way as to form embrasures for machine guns. The next two attacks, and the last, were repulsed from behind this shelter of bodies.

Russian Official Statement.

PETROGRAD, Jan. 11.—The following official communication was issued tonight from general headquarters:

"On the left bank of the Vistula river during the day and night of Jan. 10 the Germans attempted to attack our line at several points. They were repulsed everywhere by our fire.

"In an attack in the region of the village of Samice, east of Skiernewice, the Germans reached our barbed wire entanglements and began to shout: 'Do not fire; we are yours.'

"However, as similar stratagems had been employed before, the vigilance of our troops was not deceived by this maneuver of the Germans, and we directed against thm a destructive fire and delivered a counter attack, repulsing the enemy and inflicting heavy losses.

"In Galicia the cannon and rifle fire has been kept going and we remain in contact with the enemy."

Austrian Official Statement.

VIENNA, Jan. 11.—The following official communication was issued today:

"The situation in Russian Poland is unchanged. On the lower Nida yesterday there was obstinate fighting. The Russians opened the attack and attempted to cross the river with considerable forces at several points, but everywhere were repulsed with severe losses.

"While these infantry attacks were proceeding a violent artillery battle took place in the adjoining district and lasted several hours. Elsewhere on the front nothing of importance occurred."

The communication concludes with a charge that the Russian army is using Austro-Hungarian uniforms to surprise patrols and a warning that offenders in this respect if caught will not be treated as belligerents.

General Situation Unchanged.

LONDON, Jan. 11.—Neither East Prussia nor Poland furnishes any change in the general situation, and the Russians have added little with reference to the expected invasion of Hungary by way of Bukowina, although more than a week ago they claimed to be at the threshold.

It is conceded, however, that practically the whole of Bukowina is now in Russian hands and dispatches reaching London from Bucharest say that thousands of fugitives from that territory are crossing the Roumanian frontier, some of them proceding to Vienna.

Renting an Underwood Typewriter a sound investment, certain to increase your income. "The Machine You Will Eventually Buy." Powers Block, Monroe St. and Wabash Ave.—Advertisement.

ROUMANIA AND ITALY TO FIGHT?

Two More Nations Expected to Join Allies in in Short Time.

BULLETIN.

ROME, Jan. 11.—The Idea Nazionale, commenting on the solution of the Hodeida incident, points out that Turkey's reply is unsatisfactory since Italy's demands are acceded to only conditionally. The result is an investigation, which is merely a pretext for further delay, the paper declares; hence, since Italy failed to obtain the release of the British consul, England is justified in a request that the ambassador at Constantinople who protects British interests in Turkey shall secure the release of the consul himself.

LONDON, Jan. 11.—Only the entrance into the war of Roumania or Italy, or both, is likely to bring about any marked change in the military situation in Europe for some time to come.

The belief is growing in those countries allied against Germany, Austria, and Turkey that Roumania, with its well trained army of not less than 400,000 men, soon will throw itself into the conflict. This, in effect, would link Roumania with the extreme Russian left now forcing its way into Hungary through Bukowina.

Would Present Long Line.

Taking into consideration the Servians and Montenegrins, this would form a line menacing Austria-Hungary along the entire southeastern frontier from Russia to the Adriatic.

Just as rumors persisted for days prior to Turkey's entrance into the war on the side of Germany, which tended to discount the step when it was eventually taken, so rumors now center about Roumania and Italy. There is a strong feeling among the general public in France and England that definite action will not long be delayed.

Italian Troops on Move.

Italian troops have arrived at Pireus on the way to the Italian islands in the Ægean archipelago, according to a dispatch from Athens to Reuter's Telegram company.

The soldiers, the message reads, will be apportioned among the garrisons on the various islands, which are being strongly fortified.

ALLIES KEEP SPAIN QUIET.

Believed to Have Assured King Alfonso Interests in Morocco Will Be Taken Care Of.

[BY CABLE TO THE CHICAGO TRIBUNE.]

MADRID, Jan. 11.—The government organs publish today an inspired article stating that King Alfonso declares the Morocco affair [meaning the enlargement of Spanish influence in northern Africa] will be settled after the European war is ended, and that meanwhile it is the duty of every citizen to avoid embarrassment to the government. This declaration is interpreted as meaning that Spain has received definite assurances from France and Great Britain that Spanish interests will be taken care of if Spain maintains a friendly neutrality.

Begin Work on Four Submarines.

Quincy, Mass., Jan. 11.—Work on four submarines, part of a contract for ten, was begun at the Fore River shipyards today. While the boats are said to be for one of the European powers now at war, it is understood delivery will not be made until hostilities cease.

Vitality
CAN BE RENEWED
Take an Electric Bath—the pulsating, tingling current will bring out the health glow and restore potential vigor.
A TURKISH BATH $1
—OR—
AN ELECTRIC BATH
and a private room all night—
SIMON BATHS
Always Open
NOT IN A BASEMENT
73 W. RANDOLPH

REPORT GREEKS PERSECUTED BY TURKS IN ASIA

Athens Dispatch Says Situation Grows Desperate; Massacres Feared.

PARIS, Jan. 12, 3 a. m.—An Athens dispatch says the situation of the Greeks in Asia Minor is becoming desperate owing to the persecution and violence to which they are being subjected. Greek stores have been pillaged, women insulted, and men forcibly enrolled in the army.

At Sidonia, Magnesia, the dispatch adds, several Greeks have been murdered in the streets and conditions are so bad at Smyrna that a massacre is feared.

Turks Drop Egypt Raid.

LONDON, Jan. 11.—Advices received here from Athens say it is now reported in the Greek capital that the plan to have the Eighth Turkish army corps proceed from Damascus to the Egyptian frontier has been abandoned on account of the fear of disembarkation of troops in Syria, which would threaten Turkey's line of communication.

Reuter's Amsterdam correspondent sends a dispatch from Constantinople received there which says the Turkish government has introduced in parliament a bill demanding an extraordinary credit of £10,000,000 Turkish (a Turkish pound is $4.38) for war expenditures.

VATICAN CAUTIONS MERCIER?

Papal Nuncio to Belgium Said to Have Warned Cardinal to Avoid Offending Germans.

AMSTERDAM, Jan. 11.—The Telegraaf says it learns that the papal nuncio to Belgium has written to Cardinal Mercier, whose recent pastoral letter to Belgian Catholics created much discussion and led to reports that the cardinal had been detained by the Germans, suggesting that hereafter he write nothing which might offend the Germans.

LEADERS PRAISE AUSTRIAN ARMS

Commanders Cite Valor and Endurance of Troops in Strenuous Campaigns.

[BY ASSOCIATED PRESS.]

VIENNA, Dec. 26.—[Correspondence.]—Army commanders of the Austro-Hungarian troops in Galicia, Poland, and Servia have given the following expressions of opinion of the troops commanded by them:

Archduke Joseph Ferdinand, commanding the Fourth army, said:

"Before the value of the troops under my command can be considered, attention must be drawn to the fact that this campaign has demanded unusual exertions in marching and on the firing line.

Four Months of Hard Fighting.

"The Fourth army has done extraordinarily well in these respects. In four months it has participated in five great battles, of which the shortest lasted eight days and the longest twenty-six. The intervals between these battles have been filled with long marches over bad roads in inclement weather.

"The conduct of the troops during marches and battles has been excellent. Our troops are best in the offensive, and this the Russians have already acknowledged.

Commends Stamina of Troops.

Edward von Boehm-Ermolli, infantry general and commander of the Second army, said:

"The troops have distinguished themselves through their bravery and stamina. They are well off materially, because the supply and sanitary arrangements work faultlessly. Health conditions are unusually good, and the cholera serum has proved its great value. The men are amply protected against the winter weather and are getting many comforts from their homes. Their relations with their German comrades are the best possible."

Svetozar Borocvic von Bojna, infantry general and commander of the Third army, said:

"The work of our troops is beyond praise. They have stood in battle for weeks without a rest, singling themselves out by their good conduct, and their good spirit, despite the many hardships."

Dutch War Loan Oversubscribed.

THE HAGUE, Netherlands, Jan. 11.—Announcement was made today that the government war loan of $110,000,000 has been oversubscribed.

FRENCH LOSE IN MOROCCO; MANY MADE PRISONERS.

Forced to Abandon the Hinterland and Other Interior Posts—"Holy Warriors" Now in Control.

MADRID, Dec. 29.—[Correspondence.]—A letter from Tangier says the French have been obliged either to surrender or evacuate the last of their fortified posts in the Moroccan interior. Gen. Lyautey, the commander of the French trops, has therefore given orders that the hinterland and central parts of Morocco be abandoned, it is asserted.

The losses of the French troops have been heavy. In the vicinity of Taurirt and along the Wergha river engagements between the French and Moroccans are said to have led to a rout for the former. That part of Morocco is now held by the "Holy Warriors."

It is said also that several thousand French troops are prisoners of the Moroccans.

GREAT FIRE IN BRUSSELS?

Belgian Refugees Reaching Holland Tell of Blaze in Former Capital, Amsterdam Dispatch Says.

AMSTERDAM, Jan. 11.—Refugees who have arrived at Bergen-op-Zoom from Brussels, says the Nieuws van den Dag, report that a great fire has broken out at the former Belgian capital.

Unique Ladies' Tailors
63 East Adams Street
Entire Fifth Floor Nepeenauk Building
Near Michigan Avenue
THIS MONTH ONLY
Tailor-Made Skirt FREE
A WEALTH of the newest woolens to choose from, the smartest fashions from the style plates of the world's best designers.
PLACE YOUR ORDER NOW —if you wish—make your choice of material and style later.
JANUARY ONLY
Made to Your Measure
Including Extra Skirt
$65, $60, $55 Values
$35
Broadcloth Suits
Stunning suits in the smartest styles, Including Extra Skirt
$45
The Largest, Most Beautiful, Best Equipped Ladies' Tailors' Establishment in America.

Powers Bldg. Powers Bldg.
Geo. Wienhoeber
FLORIST
41 S. WABASH AVE.
NEAR MONROE STREET
PHONE CENTRAL 614
FUNERAL FLOWERS
When sending funeral flowers, it costs no more to have a wreath or spray arranged correctly—to express the sympathies of the sender.
I can assure you the most artistic and correctly arranged floral pieces at no additional charge.
My prices are most reasonable. Only blooms of the best quality are used.
Sprays as Low as $2
Wreaths as Low as $3
Best Home Grown Orchids, 35c Each
Best Double English Violets, 50c Per Bunch
Best Butterfly Sweet Peas, 50c Per Bunch
Valley Lilies, 75c Per Dozen

AUSTRIA CLAIMS FRENCH WARSHIP HAS GONE DOWN

Dreadnaught Courbet, Damaged by Submarine, Sinks on Way Into Port.

BERLIN, Jan. 11.—The following statement was given out today by the official press bureau:

"Vienna reports state that it has been ascertained that the French dreadnaught Courbet was hit by the Austrian submarine No. 12. The Courbet was rammed by her sister ship, the Jean Bart, which was attempting to tow her.

"The Courbet sank. The Jean Bart docked at Malta. The French pretend that only the Jean Bart was slightly hurt, concealing the loss of the Courbet."

An official telegram from Vienna on Dec. 24 said that submarine No. 12 had attacked on Dec. 21 a French squadron composed of sixteen ships in the Otranto channel, east of the heel of Italy.

Two Ships Hit, Previous Report.

The submarine torpedoed two battleships of the Courbet type, it was said, but owing to the high seas was unable to ascertain the fate of the torpedoed ships.

The Courbet was of 23,467 tons displacement and was armed with twelve 12 inch guns, twenty-two 5½ inch guns and four 3 pounders. She was built in 1911 and carried a complement of 904 men. Her main armor belt was 10½ inches thick. The engines were rated at 28,000 horsepower, giving them a speed of twenty-one knots an hour.

Dardanelles Forts Weakened.

ROME, Jan. 11.—Advices from Constantinople indicate that the bombardment by the allied fleet of the Dardanelles forts has already greatly damaged some of the outer forts.

The fear is said to be growing that the fleet eventually will force a passage and that the allies will be able to capture Constantinople. If that happens, grave fears have been expressed by officials fully cognizant of the situation that a massacre of foreigners will be hard to prevent.

Three Forts Badly Damaged.

New York, Jan. 11.—[Special.]—A private dispatch from Athens to Dow, Jones & Co., received here today, was as follows:

"The fort at Chanak Kele-si, guarding the south side of the entrance to the Dardanelles, has been demolished by a continued bombardment of the allies' warships and has been evacuated by the Turkish garrison, according to a dispatch received from Salonika today. Forts Elles and Weddil have been badly damaged, but are still holding out."

Ship More Relief Supplies.

Washington, D. C., Jan. 11.—The American Red Cross will send on the steamer Finland, sailing tomorrow from New York, another large shipment of relief supplies to the American hospital units in Budapest and Vienna.

SAVINGS ACCOUNTS
In accordance with our custom, we will allow interest from January 1st at
3%
per annum
compounded semi-annually on all Savings Deposits made on or before
January 13th
Capital, Surplus and Undivided Profits
$15,700,000
Illinois Trust & Savings Bank
The Largest Savings Bank in Chicago
LA SALLE AND JACKSON STS.

Maximum Nourishment
in appetizing form and at a low price is found in
EMMART'S PEARL Hominy
READY TO SERVE
Pure white Southern corn is broken, hulled, flavored and boiled all day to make this tender dish.
Add variety to your meals by substituting it for potatoes.
A Big Can 10c
A Glass Jar 15c
At All Grocers
Emmart Packing Co.
7357 Vincennes Road
Stewart 967

THE WONDERFUL POPULARITY OF THE SMALL STEINWAY GRAND
During the recent holidays it was difficult to keep abreast of the demand for the world's most charming musical instrument. But now our stock of Steinway Grands is again the finest to be found under one roof anywhere save only in the warerooms of the makers. We feel certain that we can precisely suit you in a Steinway. Whether you desire one of the dainty little Grands which sell for only $750, or the larger types, we can exactly meet your individual requirements. There is a choice of mahogany casings in various shades of color. Come prepared to take ample time in selecting your Steinway. We are delighted to render every possible assistance. Where it is not convenient to pay all cash, monthly or quarterly payments may be arranged.
Special Clearance Sale of slightly used Steinways this month.
Lyon & Healy
World's Largest Music House
Wabash Avenue and Adams St.

You Have Heard
of the famous Prima Donna
Miss Jessie Christian
of the Paris National Grand Opera. Her first appearance in this country is at the
Bismarck Berlin Room
Randolph Street and Fifth Avenue
Sig. Franco de Gregorio
the famous Italian tenor sings nightly.
The Popular Bismarck Dollar Dinner
is served from 6 to 8 P. M.
Dancing after the Theater
to the accompaniment of the Mowschine Orchestra

Stop Coughs BROWN'S Bronchial TROCHES
Allay throat irritation and hacking cough. 25c, 50c and $1.00. Sample Free. JOHN I. BROWN & SON, Boston, Mass.

ADVERTISE IN THE TRIBUNE.

SAVINGS
CCOUNTS

accordance with
r custom, we will
ow interest from
nuary 1st at

3%

per annum

npounded semi-
nually on all
ings Deposits
de on or before

anuary 13th

pital, Surplus
and
divided Profits
15,700,000

nois Trust &
Savings Bank
Largest Savings Bank
in Chicago
A SALLE AND
ACKSON STS.

Maximum
Nourishment
appetizing form and
low price is found in

MMART'S
ARL
ominy
READY TO SERVE

white Southern corn is
ten, hulled, flavored and
d all day to make this
r dish.
Variety to your meals by
tituting it for potatoes.
A Big Can 10c
A Glass Jar 15c
At All Grocers
mart Packing Co.
57 Vincennes Road
Stewart 967

E WONDERFUL
RITY OF THE SMALL
EINWAY GRAND

he recent holidays it was diffi-
p abreast of the demand for
most charming musical in-
But now our stock of Stein-
is again the finest to be
r one roof anywhere save
warerooms of the makers.
rtain that we can precisely
a Steinway. Whether you
of the dainty little Grands
for only $750, or the larger
can exactly meet your indi-
irements. There is a choice
y casings in various shades
ome prepared to take ample
lecting your Steinway. We
ed to render every possible
Where it is not convenient
cash, monthly or quarterly
ay be arranged.
earance Sale of slightly used
his month.

n & Healy
s Largest Music House
Avenue and Adams St.

Have Heard
famous Prima Donna
Jessie Christian
Paris National Grand
. Her first appear-
in this country is at the

rck Berlin Room
Street and Fifth Avenue
Franco de Gregorio
famous Italian tenor
nightly.
The Popular
rck Dollar Dinner
ed from 6 to 8 P. M.
g after the Theater
accompaniment of the
vschine Orchestra

BROWN'S
BRONCHIAL
TROCHES
tion and hacking cough. 25c, 50c and
ee. JOHN I. BROWN & SON, Boston, Mass.

SE IN THE TRIBUNE.

NEW ROW IF U. S. SHIPS COTTON ON EX-GERMAN BOAT

London Sees Renewed Friction in Case Dacia Is Seized on Way to Bremen.

[BY CABLE TO THE CHICAGO TRIBUNE.]

LONDON, Jan. 11.—The question of the status of the steamship Dacia, formerly a Hamburg-American liner, which was purchased by Edward N. Breitung of Michigan and granted American registry, is admittedly causing anxiety in responsible circles in London.

Press dispatches from America say a test case is expected in regard to this vessel, which was bought by an American citizen after the beginning of the war and which is to be manned by an American crew and probably loaded with cotton destined for Bremen. The dispatches add that the probable seizure of the Dacia by British or French warships will raise important questions.

Test Case May Raise Row.

There is every desire here to minimise the number of contentious subjects between Great Britain and the United States, but it seems as if it will be difficult to avoid a conflict on this question, if the intention intimated in American dispatches of making a test case is carried out.

Originally a Hamburg-American liner, the Dacia has been kept in a neutral harbor since the war began to avoid capture. The proposal is to transfer it to the United States flag and send it to Bremen with cotton.

This seems like an intention to avoid in every way the international law in regard to the transfer of vessels in time of war. Such transfer for such purposes, unless prevented, undoubtedly would avoid the consequences to which an enemy's vessels are exposed by belligerency.

O. K. Ships for Latin Trade.

The British government might have claimed in all cases to refuse to recognize such transfers, but it is believed that it has not done so. For instance, it was willing to accept the transfers of registry as bona fide if such vessel was used only for trade with South American states from which Germany could not benefit, although this would have relieved the owners of such vessels of maintenance charges and dock dues and established credit for German use in the United States.

But a deliberate attempt to use a ship for trade with Germany without any previous consultation is a different matter. It seems like an attempt to see how far Great Britain will submit to direct assistance to Germany without protest or action.

This is not welcomed in official circles, it is believed, as the British government in its general attitude to such transfers of registry has been stretching several points in favor of American trade.

NOTE'S RECEPTION PLEASES.

[BY ASSOCIATED PRESS.]

LONDON, Jan. 11.—American comment on the British preliminary reply to President Wilson's protest against the detention of American shipping by British warships was read with great interest by British officials, who today expressed much pleasure at the repeated evidences of the friendly spirit with which the negotiations are proceeding.

The British foreign office, it was pointed out by officials there, never maintained that the partial statistics concerning American trade with European neutrals were conclusive, but on the other hand they merely were suggestive.

Know Germans Were Big Buyers.

Great Britain, one prominent official said, realizes that Germany made heavy purchases of copper and other metals useful in war from its European neighbors preceding hostilities, and that consequently a large supply of copper is retained by these neutrals for domestic use. Cases have been established, it is added, however, where copper has been imported from America and then forwarded to Germany, which makes caution on the part of Great Britain necessary.

A large shipment of crude rubber for the United States will be released soon under an agreement reached by the British government and American manufacturers, the products from which material are not to be shipped to any port where they may reach Great Britain's enemies.

NOTE NOT SATISFACTORY.

Washington, D. C., Jan. 11.—Great Britain's preliminary reply to the American note of protest concerning neutral commerce, while gratifying in the concessions it makes, has in many respects failed to satisfy the United States government.

Officials confidently hope that the second and complete answer from England will give the specific information requested by the United States and clear up the uncertainties which, according to the Washington government, surround the commerce of neutrals.

This disposition on the part of the Washington administration was revealed in high official quarters today, although there was no formal comment.

Will Await Second Reply.

When Sir Cecil Spring-Rice, the British ambassador, called on Secretary Bryan to inform him that the British supplementary note would not be forthcoming for several days, the secretary told him that the American government would make no comment in the interim, but would patiently await the coming of the note.

Administration officials were unwilling to discuss the note to any extent, declaring that it was better to judge the British attitude when its complete reply was in hand.

General disappointment was evident in many quarters, however, for while the note conceded that the principles expressed by the United States were correct, the statistics which it cited were regarded as an adroit effort to evade the issue.

Statement and Acts Differ.

The general complaint of the United States is that Great Britain, while promising redress and, while conceding the principles of international law, does not square the practice of its fleet with the utterances of its foreign office.

The United States, it is pointed out, has endeavored without result ever since the beginning of the war to obtain information from Great Britain on the reasons for detentions and has asked vainly for information regarding the general rules governing the activities of the British fleet in connection with neutral commerce.

The American government knows that many ships have been detained only through shipping companies and exporters.

No Satisfaction from London.

Requests for information at London usually have been met with the statement that ships were released, and efforts to obtain explanations of each case have been without success.

This was stated authoritatively today, though there was gratification over the promise in the last part of the note that Great Britain now was "prepared, whenever a cargo coming from the United States is detained, to explain the case on which such detention has taken place."

Call Statistics Misleading.

Perhaps more than any other point in the British note the citation of statistics showing large increases in the commerce of the United States with neutrals of Europe was regarded here as irrelevant and misleading.

Government officials say these increases are due largely to the fact that prices of American commodities have risen and neutral countries are unable to get from the belligerent countries conducive to them many of the ordinary necessities of life.

The British note, for example, referred to the great increase in copper exports from the United States to Italy. It was stated at the Italian embassy here that Italy had on several occasions explained to Great Britain the reason for this increase in its own inability to import copper for manufactures from Germany or Austria. Similarly Italy now buys corn and wheat from the United States, where previously it obtained much from Roumania and Bulgaria.

Manifest Delay No Argument.

There is no sympathy in official quarters with the British argument that the United States had made the situation more difficult by ordering that manifests be kept secret until thirty days after a ship sails.

American shippers asked for this change to protect their trade secrets, and it is contended that a mere examination of the manifest of a ship at sea is just as good as publishing it beforehand.

It is regarded as certain that the United States will continue to insist that ships must be taken into port for search only when sufficient proof exists to warrant the suspicion that they carry contraband destined to an enemy.

Some Works of the Ukiyo-e School.

TOYONOBU · LOVERS MEETING AT A WELL.

KIYOMITSU · THE SECOND SEGAWA KIKUNOJO

HARUNOBU · MUSUME CARRYING AN UMBRELLA ON A WINDY DAY

SHIGEMASA · THE MAPLE-LEAVES-SELLER DANCE

TRIBUNE SOLDIER'S SOLACE IN TRENCHES ALONG AISNE.

German Warrior Reads World's Greatest Newspaper from Front to Back—Writes Appreciation.

A month ago, in the trenches along the Aisne, a German infantryman sat reading a copy of THE TRIBUNE then a month old. When he had read it from the front page to the back page he turned it over to his colonel. Then he wrote about how he and his colonel had enjoyed the paper.

He is Paul Poetsch, who formerly was employed in Chicago. Something less than a year ago he went to Germany for a vacation. When the war broke out he joined the army. His office companions in Chicago have been forwarding THE TRIBUNE to him regularly since the outbreak of the war.

"Not everybody can be proud of being able to read THE TRIBUNE, an American newspaper, in the trenches," he writes. "I gave the papers several times to my colonel, who also read the articles with great interest. I read in the paper of Nov. 7 a letter by Bernard Shaw, the man who gathered a fortune in our country and whose works were more read and played in the theaters here than in England. Isn't it strange that a man of fame as he is does not feel ashamed to spread such lies before the world and before your president. One word excuses everything. He is English."

ONE WOMAN WEED'S FRIEND; ANOTHER ENEMY; BOTH WIN.

Lawmakers in Upper Branch of Arizona Legislature Urged to Smoke —Lower House, Nothing Doing.

Phoenix, Ariz., Jan. 11.—Arizona's two woman legislators, taking opposite sides of the smoking question, carried their points and established the supremacy of a single feminine wish over a large number of male votes in the house and senate today.

Mrs. Rachael Barry, member of the house from Apache county, dislikes smoking and the motion forbidding it, inspired by her, carried in the house.

Mrs. Frances W. Munds, member of the senate from Yavapai county, not only approves of smoking but insists that the male legislators continue to smoke during the session. She had little difficulty in securing the passage in the senate of a motion to that effect.

DENY BELGIANS SELF-AID RIGHT

Banker Cites How 7,000,000 Are Being Fed on About $6,250,000 a Month.

LONDON, Jan. 11.—"The civil army we have to feed is greater than the British and French armies combined. Yet we can scrape through on about $6,250,000 worth of food a month."

This statement was made today by Emil Franqui, a prominent Belgian banker, who is on a brief visit to London in connection with relief work in Belgium, in the organization of which he played a conspicuous part.

It was not generally realized, M. Franqui said, that there still were 7,000,000 persons in Belgium who were virtually entirely dependent for food on the American relief commission.

Crisis Without Precedent.

"In all the history of the world," M. Franqui continued, "there is no precedent for a community of 7,000,000 souls being faced with starvation and denied by the belligerents of every possible means of self-preservation. We indeed are the Ishmael of Europe. You in England say you cannot trade with us because to do so would be to trade with your enemy. You say you cannot open the port of Antwerp, our door of relief, because it would be of advantage to Germany. You say you cannot even send us money because it might reach your enemy.

In a "Ring of Steel."

"Thus the Germans, the French, and the British have a ring of steel around our territory through which none may enter and none may depart without the permission of the belligerents.

"The Germans say 'If England likes to allow trade with Antwerp your industries will revive. If she does not—well, we are sorry, but we suppose you must take the consequences. See The Hague convention.'

"We are proud of our thrifty race," M. Franqui said in conclusion, "but we are now at the mercy of the world. If mercy is not accorded us we shall no longer exist."

PALESTINE FACES FAMINE.

New York, Jan. 11.—The provisional executive committee for general Zionist affairs made public tonight a letter received from its agent, Wold Glueskin, who is now in Alexandria, in which he says:

"Conditions in Palestine are becoming worse every day. Palestine is facing a famine, a real famine in the fullest sense of the word. Is it possible that the population of an entire country will be left to starve?"

The American Jewish relief committee has under way arrangements for sending foodstuffs to Palestine, it was announced.

Eddie Hearn's Mother Sues.

Suit for $50,000 has been filed in the Circuit court against Mrs. Blanch T. Carroll by Mrs. Frances H. Kane, mother of Eddie Hearn, the automobile racer. Only the praecipe has been filed, and W. Tudor Ap Madoc, attorney for the complainant, refused to discuss the case.

JAPANESE PRINT EXHIBIT OPENS

Reception to Precede Important Showing at Art Institute Today.

An exhibit of Japanese color prints, said to be the largest ever held outside of Paris, will open today at the Art institute. It is the private collection of the late Clarence Buckingham, lent to the Art institute by the two sisters of Mr. Buckingham, Miss Kate Buckingham and Miss Lucy Maud Buckingham, the present owners of the collection.

All the greater artists of the Ukiyo-e school, or Popular school, are represented in the collection. The Buckingham collection is one of the six best collections in existence. It is particularly strong in the early prints, which are extremely rare. The early prints were made in black and white and hand colored. Later the Japanese discovered a method of printing colors, a process which caused them considerable difficulty because of the trouble of handling Japanese paper when wet.

Earliest Made in 1675.

The earliest print on exhibition was made about 1675 and the latest about 1850. There are only a few nineteenth century prints, however. Two of the later artists, Hokusai and Hiroshige, are well represented. They took up the art after its apparent decline and developed the landscape feature of it.

Among the interesting prints is a series of twelve by Utamaro, showing the whole process of silk culture. The prints, if matched together, make one continuous picture ten feet long.

Best Outside of Paris.

One of the features of the exhibit is the careful hanging, which has been done under the direction of Frederick W. Gookin.

"Outside of Paris no such exhibit could be gotten together," said Mr. Gookin. "This is one of the few important collections. Chicago, whose art collections generally do not compare with those of many other cities, is known more widely in this particular field than in any other. No such an exhibit of Japanese color prints has ever been made in Chicago or anywhere else in the world, except in Paris."

The exhibit will open with a reception from 3 to 6 o'clock this afternoon.

STEAMER SINKS IN ORIENT; ALL ABOARD ARE RESCUED.

Japanese Vessel Reports Taking Off Passengers and Crew of the Nile, Which Went Ashore.

TOKIO, Jan. 12.—The steamer Fukuju Maru reports by wireless that it has rescued and is bringing to Kobe 170 persons, comprising all the passengers and the crew of the Peninsular and Oriental Steamship company's steamer Nile, which ran ashore on a reef in the Inland sea early Monday morning.

It is believed the Nile sank after it was pulled off the reef near Iwajima. The vessel was on a voyage from London to Yokohama. It was in command of Capt Powell.

SAYS U. S. BALKED INQUIRIES INTO 'ATROCITY' YARNS

Bennett Asserts Consuls in Germany Were Censured as Friendly to Teutons.

BY JAMES O'DONNELL BENNETT.

[STAFF CORRESPONDENT OF THE TRIBUNE.]

VAALS, Holland, Dec. 18.—Several American consuls in Germany are furious—privately furious—at the treatment they have received from the department of state of the United States.

I have four names of consuls behind this statement. I do not use any names. The most coldly insulting letter I ever read was addressed by an under secretary of the state department to an American consul in Europe whom the department seemed to think "guilty"—for such is the word—of friendliness to Germany.

Told to Halt Investigation.

This consul had written a temperate dispatch to our government, and in it he said that he was making quiet investigations as to the charges of English newspapers that German troops had committed hideous atrocities in this war.

He expressed no opinion to the department as to whether these atrocities were actual—merely saying that he was investigating them.

A month later he received the letter from an under secretary of the department, saying: "You will discontinue all such investigations. You are a consul from a neutral country."

The phrasing of the rest of the letter I cannot remember, but I do remember that the gist of it was studiously cold and insulting.

The tenor of the consul's letter had, however, warranted no such reply. It was the letter of an honest official, honestly trying to do his duty.

What Are Consuls' Duties?

I said to him when he received the reprimand from the department: "I thought it was the duty of a consul to inform the government as to the state of feeling in the country to which he was assigned, and to convey to his chief exact information as to the expressions of the people in that country."

"It seems not," said the consul in question, as he tossed the letter from the department aside.

Our consul in Munich has received a similar reprimand from the department—a fact which I learned from a source hundreds of miles from Munich.

An American official stationed in Switzerland—I will not say whether he is consular or ministerial—is most solicitous in looking after the wants of all neutrals except neutrals with German names who come from the United States. To them he is cold and aloof. This I know.

HOLIDAY SEASON FILLS ALL PARIS WITH LOVE SPIRIT

Aged Man Compares Christmas of 1914 with One When Germans Besieged City.

BY CAROLYN WILSON.

[STAFF CORRESPONDENT OF THE TRIBUNE.]

PARIS, Dec. 25.—A clear, cold Christmas day. People were muffled to the ears when they went out to the Christmas mass last night and the day has been only a little warmer. An old man said to me today that it made him think a little of the Christmas of the other war—in 1870—when everything was covered with snow and the thermometer registered only six degrees above zero here in Paris.

That Christmas was the hundredth day of the siege of Paris, and in spite of the frightful privations there was more merrymaking than here in Paris yesterday, according to this old man. He said that the privileged classes had hot things to eat at the most scandalous prices and he was released from duty for the day and made one of a picnic party with his friends and relatives. Each one of the party brought ready cooked some choice morsel of dog or rat or cat or hippopotamus, and even giraffe bought from the Jardin des Plantes.

Germans Listen to Singing.

At half past 11 he went back on duty for an hour, as it was so cold they changed the guard every hour, and exactly at 12, after a half hour's fighting with the outposts of the German advance guard, Henri Regnault, the painter, stepped out of the trenches and began singing the "Noel" of Adam. He was clearly outlined against the sky and a sure target, but the Germans were absolutely still until he had finished and returned to the trenches when a French officer gave once more the order to fire. But at that moment a German soldier began to sing a Christmas carol of his country, and giving "politeness for politeness," as my old soldier said to me, the French listened in silence until he had finished.

Again this year all Christmas thoughts have centered on the soldiers in the trenches. It is a paradox, is it not, that now it is the children who send presents to the grownups, and that now it is the old who bury the young?

Gifts Could Fill Trenches.

For weeks previous to Christmas every society, every group of people has been busy getting things ready for the soldiers or preparing good dinners for their wives and children here at home, or giving entertainments and Christmas trees to the refugees. One grants that Christmas is the season for giving, but it would seem that it is always Noel, then, in the hearts of the French.

The erstwhile negligent government has sent out supplies of everything the soldiers need. Indeed, they are so far in advance, one of the men writes home that they have even sent thousands of pairs of cotton underdrawers—presumably for next summer.

No Locks on Hero's House.

One of the things which one notices most forcibly here in France is the perfect equality, the perfect fraternity which for years have been only words on the French coat of arms. Today they have their true meaning.

One sees this in the lowliest walks of life. For instance, I went out toward the front as far as the government permits, and in a little village—Senlis—which has been badly crushed and destroyed by the enemy, I noticed an "affiche" posted to the door of a modest house. The door was partly open, and as I read the notice a soldier came from an inside room and watched me until I had finished. The notice read: "The owner has gone to war. He leaves this house in the care of the French people. Long live France!" And the key was in the door.

The soldier said to me: "Even the Germans liked that. They didn't touch this house, nor destroy anything in any of the rooms. They even left up the cheer, 'Long live France.' You see, often we are making tramps through this part of the country, or our busses come back this far for food and our men come here and sleep. But they leave it clean and neat."

DIES WHILE MAKING SPEECH.

J. W. Freund, Secretary of Marquette Life Insurance Company, Succumbs in Springfield, Ill.

Springfield, Ill., Jan. 11.—J. W. Freund, secretary of the Marquette Life Insurance company of this city, died suddenly this evening while making a speech.

HURLEY TELLS BUSINESS MEN TRADE HOPES ARE ABROAD.

Tariff Makes Volume of Output Only Chance for Profits in the Future, He Says.

The future large profits of business men and manufacturers are in the volume of trade and not in high percentages on small gross business. Foreign trade must make up the volume necessary for the profits for the business men in the United States who heretofore have had the protection of high duties on imports.

Thus Edward N. Hurley, president of the Illinois Manufacturers' association, advised the members of the Electrical Manufacturers' association at their convention yesterday at the Hotel Sherman.

Mr. Hurley discussed the possibility for foreign trade in South America and Europe.

"The American manufacturer has been busy at home," Mr. Hurley said, "making a substantial profit on a small gross business and has been rather indifferent about increasing so long as his profits were reasonably large.

"But the day of the large percentages of profit on a small gross business is over. Today competition is more keen, and if we want big profits we must find them in big volume, and to get this increase we must get into the foreign markets."

WILSON TELLS CHICAGOANS HE OPPOSES LITERACY TEST.

Jane Addams and Mary McDowell Among Those Who Urge Him to Use Veto.

Washington, D. C., Jan. 11.—[Special.]—A delegation of social service workers from Chicago, led by Miss Jane Addams, Miss Mary McDowell, and Miss Lydia Schmidt, today urged President Wilson to veto the immigration bill because of the section providing for a literacy test.

The president declared that one of his predilection promises had placed him on record as being against the literacy test. While it was known that Mr. Wilson personally opposed the test, his statement to Miss Addams today is the first definite indication he has given that he intends to veto the bill.

Miss Addams told the president that she was opposed to the test because it would set up a barrier against the practice among foreign born citizens of sending for their aged parents after establishing themselves in this country.

Included in the delegation were Mrs. William Bross Lloyd, Mrs. Bertram Sippy, Mrs. H. M. Wilmarth, and Miss Florence Holbrook of Chicago.

"DEAR DAD: KOM AKROS," IS NOT A REVENUE RAISER.

Simplified Spelling Fails to Make a Hit with Lawrence College Man's Father.

Appleton, Wis., Jan. 11.—The first attempt at Lawrence college to carry out the simplified spelling in communications proved a failure, according to a report on the campus today. It is said that one of the fraternity students sent the following letter to his father:

"Dear Dad: Please kom akros with twenty-five buks.

"Yours in the nede of funds."

The letter was returned with the following addition:

"Dear Son: I'll stand for football, frats, and dances, but it is the S. O. S you need with speling. FATHER."

SENATE AFTER BIG ARMY PLANS

Calls for Staff's Estimates for Mobile Force of 460,000.

BETTER NAVY FAVORED

Washington, D. C., Jan. 11.—A resolution by Senator Lodge requesting the secretary of war to submit estimates, prepared before the European war by the army general staff for a mobile army of approximately 460,000 men, was adopted by the senate today without debate.

The resolution further requests a statement of the amount of ammunition that would be required and the amount of war material on hand Jan. 1, 1915.

For Naval Reserve.

Striking evidence that sentiment is growing in the house committee on naval affairs in favor of a more progressive policy in upbuilding the navy was given at a meeting of the committee today.

By a unanimous vote the committee incorporated a provision in the naval bill authorizing the creation of a naval reserve to be composed of honorably discharged enlisted men. The committee also adopted an amendment creating two new offices for the fighting line of the service, those of admiral and vice admiral.

Against these concessions to the demand for a larger navy the committee by a vote of 11 to 8 refused to adopt an amendment proposing an addition of 5,000 men to the personnel of the naval service. It also rejected an alternative proposal for the addition of 2,500 men to the enlisted personnel.

Other Amendments Adopted.

In addition to the authorizations placed in the navy bill today, the house committee adopted other amendments of great importance to the service, as follows:

First—An amendment proposing the repeal of that section of the law that created what is known as the "plucking board."

Second—An amendment authorizing the president to restore to the active list eight officers retired during the last year by order of the plucking board.

Third—An amendment providing a substantial increase in the number of officers in the marine corps.

Fourth—An amendment creating the rank of brigadier general in the marine corps.

Fifth—An amendment that will enable warrant officers to be advanced to the grade of second lieutenant, instead of being halted with the rank of ensign, as provided by existing law.

Complaint of Officers.

For several years naval officers have complained that in all international assemblages of war vessels the United States was at all times outranked, even by navies of inferior powers.

Under the present law there is only one admiral of the navy, that office being filled by George Dewey, the hero of Manila bay. Among the officers in the active service the highest rank that can be attained at present is that of rear admiral.

DAUGHTER OF TARKINGTON, AGED 10, 'ELOPES' WITH BOY.

Little Couple Return After Walking Ten Miles Toward New York from Indiana.

Indianapolis, Ind., Jan. 11.—[Special.]—It's a long, long way to New York. But Stoughton A. Fletcher Jr., the 13 year old son of the Indianapolis banker, and his cousin, Miss Laurel Tarkington, the 10 year old daughter of Mrs. Louise Fletcher Tarkington and Booth Tarkington, the author, did not think so until they had been on their way for ten miles on foot.

To break the monotony of the simple life they were enjoying in romping over the Fletcher estates southeast of Indianapolis, the two youngsters decided to hie themselves away to the bright lights of New York. The fact that they had only 35 cents did not deter them. Away they started on foot last Saturday afternoon.

They walked until walking proved a slow and tiresome process. Then they decided traveling by train is more preferable than walking. When they finally arrived in Acton, ten miles from their home, they stopped at the home of George Swails. They told Swails and his wife that they were from New York and had gone out to play and become lost. They asked to be placed on a train for New York.

Mr. Swails notified police headquarters and word was sent to the Fletcher home.

Receiver Named for Two Concerns.

Judge Landis yesterday appointed the Central Trust company receiver for the Sohm System of 208 North Fifth avenue, manufacturers of clocks, and the Sohm Electric Signal and Recording company, the latter an Arizona corporation, capitalized at $1,000,000. The Sohm System is an Illinois corporation, capitalized at $50,000.

Swift & Company's sales of beef in Chicago for the week ending Saturday, Jan. 9, averaged as follows: Domestic beef, 10.69 cents per pound.—Advertisement.

THE TEBBETTS AND GARLAND STORE
16-18 N. MICHIGAN BLVD.

You can't do better than to buy your daily table needs at this store. We sell merchandise of finest quality at prices as low as any and we deliver promptly everywhere.

Hundreds of families in Chicago and its suburbs are depending entirely upon this store for everything that goes on their tables—you can too.

Open an account and we will phone for your order as often as you want us to.

SUGAR
THE BEST GRANULATED
10 lbs. 45c
With grocery order of $5.00 or more—Sugar, Flour, Soap excluded.

Genuine Maine Corn, 3 cans, 43c
Baker's Chocolate, 1 lb. ... 33c
Campbell's Soup, 3 cans ... 25c
Tuna Fish, the best 18c
Lady Clementine Jellies, glass 20c
Lady Clementine Preserves, jar 25c
Breakfast Blend Coffee, 1 lb., 27c; 3 lbs. 76c
Am. Family Soap, 10 bars .. 41c
Pillsbury or Gold Medal Flour, ½ bbl. 85c

FRESH VEGETABLES
Every vegetable grown, whether in season or out of season, can be bought in this store at any time.

Asparagus	Okra
Tomatoes	Italian Marrow
Celery	Mushrooms
Chive	French Endive
Cauliflower	German Endive
String Beans	Brussels
Wax Beans	Sprouts
Sweet Peas	Ginger Root
Lettuce	Eggplant
Peppers	Parsnips
Watercress	Radishes
Turnips	Romaine

TODAY

She Will Enjoy a Pierce-Arrow.
$2500
will buy this 1912 model 6 cylinder, 36 horsepower, 7 passenger Brougham, equipped with glass front, bumper, full set of lamps, 1 extra tire, speedometer. Painted green and black combination, black lamps. Original price $3300. Our price $2500. Mechanical condition guaranteed.
H. Paulman & Co.
2420 Michigan Blvd.

TWO HEIGHTS IN THE MOST POPULAR
ARROW COLLAR
DUDLEY 2½ inches
NORMAN 2¾ inches
2 for 25 cents
Cluett, Peabody & Co., Inc. Makers

25c and 35c SOX-20c Six Pair for $1
This is only one example of the great savings you can make at my JANUARY CLEARANCE. Shirts, Neckwear, Underwear, Pajamas, etc., 1-3 to 1-2 OFF.
BLACKMAN SHIRTMAKER
Two Stores | 107 WEST ADAMS STREET. 308 SO. DEARBORN STREET

SAFETY 1st
$10,000,000 Capital and Surplus protects your Savings Deposits. The stock of this bank is owned by the stockholders of the First National Bank of Chicago.
SAVINGS deposited on or before January 13 are allowed interest from January 1, at 3% a year, compounded semi-annually.
Located on the GROUND FLOOR of the First National Bank Building, Northwest Corner Dearborn and Monroe Streets, with large and convenient banking room especially designed and equipped for the prompt and efficient service of SAVINGS DEPOSITORS.
James B. Forgan, President. Emile K. Boisot, Vice-President.
First Trust and Savings Bank

FEDERAL INQUIRY INTO WORK DONE BY ROCKEFELLER

Commission Will Find If Foundation Helps or Hurts the Interests of People.

New York, Jan. 11.—The purpose of the hearings which the federal commission on industrial relations will begin in New York next Monday is "to find out whether or not the principles of democracy are being respected and maintained in our great basic industries," Frank D. Walsh, chairman of the commission, said in a statement issued tonight. During this inquiry many noted men and women—capitalists, philanthropists, social workers, labor leaders, writers, and others—will be witnesses.

"The fundamental principle of democracy is that the people shall have a compelling voice in determining the laws and form of government under which they live," Mr. Walsh said. "That principle is now being applied to industry, and public opinion is rapidly coming to concede the necessity of giving wage earners a voice in determining working conditions if they are to enjoy the measure of freedom which the founders of our country intended.

Vast Influence at Stake.

"The men who control our greatest industries in many instances are the men who are most active in promoting philanthropic and social betterment work. They have set aside vast sums of money as permanent endowments and their expenditures are rapidly giving them a great influence in the fields by which the thought of the country is molded.

"If the record of these men shows a belief in democratic principles and a firm adherence to those principles, then we have nothing to fear. But the commission's recent inquiry into the strike in Colorado indicated that this is not the fact and that the Rockefeller interests at least prefer paternalism or benevolent absolutism to democracy.

"If this attitude is to be maintained in directing the work of the Rockefeller foundation the public should know of it."

Change in Rockefeller Plan.

Mr. Walsh said that when the Rockefeller foundation was first proposed there was general discussion as to the wisdom of giving federal sanction to the control by a self-perpetuating board of directors of a fund of $100,000,000, with immunity from taxation for property used for philanthropic purposes, and with no limitation to the amount of the principal of the fund.

"Mr. Rockefeller and his agents acknowledged the wisdom of proposals that would limit the power of directors," Mr. Walsh continued, "and agreed to several amendments to the bill in congress which were designed to bring the foundation under public influence and control and to limit the size of the endowment. But the effort to get a federal charter then was dropped and the foundation was incorporated under the laws of New York, with none of the restrictions which congress deemed wise."

OPIUM QUEEN ARRESTED; AGENTS HERE SUSPECTED.

Four Negroes Held by Federal Officials Thought Part of Gang Headed by Mrs. Ghee Taken in N. Y.

Federal officials yesterday arrested James Marshall, Harry Brown, Zella Tonny, and Mamie Burns, all negroes, on charge of manufacturing opium for smoking purposes. It is believed that the prisoners are connected in some way with Mrs. Sophie Ghee, the English opium queen, and an investigation was started by internal revenue agents.

The opium queen is a handsome woman and is said to be the brains of a gang of international opium smugglers. She was arrested in New York yesterday, being taken from her stateroom on the steamer Philadelphia when it docked.

Mrs. Ghee is of English birth and Austrian parentage. She is married to Chow Ghee, a Chinese living in Liverpool, and is said to be the agent of a group of Liverpool opium smugglers. She is charged with conspiracy to smuggle opium into the United States.

Federal officials say they have evidence to show that she is responsible for the distribution of $25,000 worth of opium throughout the United States and that most of those arrested recently in opium raids obtained their supply through her.

OLD TIME NEWSPAPER MAN KILLS HIMSELF WITH GAS.

W. O. Hoffman, Long a Live Stock Reporter, Out of Employment, Ends Own Life at 72.

W. O. Hoffman, for nineteen years live-stock reporter on THE TRIBUNE and an old time newspaper man, committed suicide yesterday by turning on the gas in his home at 3036 Lake Park avenue. Mr. Hoffman had been out of employment ever since the Inter Ocean was merged with the Herald. He was 72 years old.

Mr. Hoffman told his wife she was not looking well and suggested she go out for a walk. He then shut his pet dog in one of the two rooms he and his wife occupied and went into the other, where there is a gas stove. When Mrs. Hoffman returned she found him dead with his head resting on his arms on top of the stove, all of the burners of which had been opened.

"Mr. Hoffman had been unable to find steady employment," said Mrs. Hoffman. "He would work at odd times, but was out of work a good deal of the time, and we had to pawn our jewelry. Even then we were hungry at times. He seemed to be more discouraged than usual recently."

JAPS EYE ARIZONA ISSUE.

Voiding of Alien Employment Act Inspires Hope for Solution of California Case.

TOKIO, Jan. 12.—The decision of the special federal court at San Francisco declaring unconstitutional the Arizona alien employment law is being eagerly discussed here. Hope is expressed in various quarters that this decision will pave a way for a solution of the California alien land act.

Bride Loyal to Accused Minister.

HITE PHOTO
MRS. DORIS VAUGHN DARNELL

THE REV. JAMES M. DARNELL

PASTOR CAUGHT IN DOUBLE LIFE

(Continued from first page.)

She is now with her parents in Owatonna, Minn. She was a co-ed last year at the University of Chicago, where Darnell was taking a finishing course in the divinity school. She left college during the middle of June.

Leaves as Chicago Bride Comes.

Ruth Soper Darnell and the baby, which was born in July in Owatonna, hurriedly left Kenosha on Friday, just the day before the arrival of Doris Vaughn Darnell, the young Chicago bride, who had become suspicious of the continued excuses given by the minister for not sending for her.

W. T. Mariatt, correspondent for THE TRIBUNE at Kenosha, was commissioned by the board of trustees of the Unitarian church to investigate a rumor which reached Kenosha about the presence of another Mrs. Darnell in Chicago—a young and pretty blonde Mrs. Darnell so recently wed that she was still receiving showers and parties in honor of the wedding.

When Darnell learned the result of Mr. Mariatt's investigation he made a confession to the church trustees and agreed to resign. Taking the correspondent-investigator and one trustee aside the exposed minister said:

"Lend me some money and I'll get so far away from here and from all women and from church work in general that you will never hear of me again."

Take Up Collection.

The minister received $4 from each man. Darnell left Kenosha with a great fear about the operation of the Mann act and rigidity of the bigamy law. When seen in Chicago he still had that fear, but his nerve was strengthened by Mrs. Vaughn Darnell, in whose presence he refused to admit all the details in the confession he made to the trustees.

The investigation showed Ruth Soper Darnell went to Kenosha on Nov. 16, just thirteen days after the minister had married Doris Vaughn in Chicago. She took her baby and immediately took her place at the head of the household in the parsonage.

She presided with the usual dignity of the "minister's wife" at all of the church functions and was well liked by the congregation. Just last week Darnell and the "minister's wife" sat at the speaker's table at one of the largest banquets held in Kenosha. Darnell was the speaker of the evening. More than 400 citizens were in attendance.

Mrs. Vaughn, the mother of Doris Vaughn Darnell, told the other side of the story. She said when Darnell left for Kenosha he said he could not take Doris because he had to go first and arrange for a furnished apartment.

Sister Goes to Kenosha.

Later the minister returned and said he had arranged for one and wanted Doris "to come out" and see it. But Doris was busy with linen showers and church affairs. Her sister, Miss Madge Vaughn, went to Kenosha with Darnell, inspected the parsonage, and returned with the report that it was ideal.

Then Darnell wrote to Doris—Mrs. Vaughn showed the letters—that a cousin of his had arrived in Kenosha with his wife and baby and would stay a month or so until she should come. In his letters Darnell wrote at length about his cousin, "Marian Darnell," and his wife and baby. "But this story began to wear out, and it became necessary to dispose of Cousin Marian—at least so it appeared from the letters.

Letter from "D. C. Martin."

Then Mrs. Darnell in Chicago received a letter signed "D. C. Martin." It told how Darnell had gone to a village near Kenosha to preach a funeral sermon over the remains of a man who had died from smallpox. As a result he and all attending the funeral, including his cousin, cousin's wife and baby, had been quarantined in a pesthouse. The letter explained that on account of the strict quarantine it would be impossible for Darnell to see his wife or to write to her.

Then the letter related how there had been a fire in the pesthouse, and Marian Darnell had saved the life of Minister Darnell, but had lost his own. The writer of the letter posed as a relative of the family, and said he was taking the remains of the "heroic Marian Darnell" to a final resting place in the south. The letter inclosed a $5 bill to the Chicago Mrs. Darnell.

Mrs. Darnell became worried—or maybe suspicious. She started for Kenosha. On Friday Darnell admits the scene which occurred in the parsonage between himself and Miss Soper, as a result of which the "minister's wife" and child left for the home of her parents at Owatonna.

With the arrival of Doris Darnell, the investigation of Mr. Mariatt was laid before the board of trustees and the cardhouse James Morrison Darnell had building collapsed.

Darnell's Story of Life.

Darnell talked freely. "I was born in Peoria county, Illinois. I have lived in Chicago for three years. I attended several theological seminaries and was pastor of a Universalist church in Owatonna, Minn.," he said.

"About ten months ago I was preaching in a north side church. Among those listening to my sermon was Miss Doris Vaughn. After the service she was introduced to me. I called on her, and on Nov. 3 we were married."

"Didn't you live with a Ruth Soper in Kenosha?"

"Ruth and I were chums at the University of Chicago. After I went to Kenosha she wrote several letters to me. I answered them. She wrote one letter, saying she was coming to Kenosha to live. I replied I had no objections, and she came on. I didn't pay her fare.

The Motherly Minister.

"She lived on Chicago avenue and I lived at 361 Sheridan road. I never lived with her. I visited her quite frequently. Some time later a baby was born to her. I used to wheel the baby around the streets in a perambulator.

"The baby looked much like me and soon the impression got around that it was my baby. I want to say that it was not.

"I was a sort of protector to Miss Soper. I shielded her from her relatives.

"I will admit my conduct was unbecoming of a minister; but not in the moral sense. I have several friends who write me letters, but that is as far as it goes.

"Last Sunday night I preached at the Unitarian church. After the service the trustees had a meeting. I attended. There I was told that a certain Mr. Mariatt had made charges against me. The trustees advised me to see him.

Threatens Damage Suit.

"He told me that he 'had the goods on me' and that the best thing I could do was to 'beat it for the tall timbers.' He said he knew my history from the day I was born. I told him if he dared print anything about me he would have the biggest damage suit on his hands that he ever had.

"I left for Chicago, but before going I handed in my resignation. I didn't beat it for the tall timber, but came right home to my wife. The reason I resigned was because I couldn't stand the scandal.

"I also have resigned from the ministry. I am going to take my wife and live on a farm. My folks have plenty of money and there I will be able to rest in peace."

6% SAFE-FIRST MORTGAGE INVESTMENTS

Secured by Improved, Income Producing Chicago Real Estate

Recommended for investment by this State Bank.

Amount	Rate	Location
$ 1,600	6%	Ravenswood
3,000	6%	Edgewater
3,200	6%	Ravenswood
3,000	6%	Woodlawn
8,000	6%	Hyde Park
8,500	6%	West Side
12,000	6%	South Side
15,000	6%	Lawndale
15,000	6%	Rogers Park
16,000	6%	Hyde Park

Ask for Special Descriptive List.

Founded 1855. Capital $1,500,000

GREENEBAUM SONS BANK AND TRUST COMPANY
N. E. Cor. Clark and Randolph Sts.
Oldest Banking House in Chicago

BLEASE DISBANDS SOUTH CAROLINA STATE MILITIA

Governor Says It Would Be Unfair to His Successor to Leave Him Them.

Columbia, S. C., Jan. 11.—The organized militia of South Carolina was disbanded by an order signed today by Gov. Blease.

The order is effective immediately. Approximately 2,000 men are involved, including about 600 whom the governor had refused to muster out of service upon orders received about eight months ago from the chief of the federal division of militia affairs.

Gov. Blease explained his action in the order, stating that the differences between the secretary of war and the secretary of navy and State Adjt. Gen. Moore on the one side and himself on the other prompted him to take the step. The differences, he said, resulted in serious breaches of discipline in the militia corps.

Considerate of Successor.

"The present governor of the state of South Carolina is of the opinion that it would be unfair and unjust on his part to turn over to his successor in office the militia of South Carolina in its present condition," the order reads.

Militia officers tonight took steps to prevent a complete disorganization of the troops. They were confident that Gov. Elect Manning, who will succeed Blease next week, would rescind the order.

Telegrams were sent tonight to South Carolina members or congress urging them to have the war department delay asking the return of $200,000 worth of supplies issued to the militia.

To Take Case to Washington.

Adjt. Gen. Moore will go to Washington tomorrow to confer with war department officials on the situation.

Friction, to which Gov. Blease referred, arose about two years ago, and, according to reports of the adjutant general, resulted in a marked deterioration in the troops' efficiency. The cause of the controversy between Gov. Blease and Adjt. Gen. Moore was said to have been the result of the governor's refusal to sign some official papers presented by the adjutant general.

The secretaries of war and the navy became parties to the controversy, according to official statements, when the accounting for about $100,000 worth of federal property, which the departments claimed had been lost and destroyed by the militia organizations, was held up.

Stopped the Encampment.

The situation became further complicated last summer when the governor refused to permit the militia to participate in the annual encampment ordered by the war department. That action, according to statements from the adjutant general's office, resulted in appropriations by congress aggregating about $55,000 for maintenance and equipment of the South Carolina militia being held up by the war department pending settlement of the differences.

Adjt. Gen. Moore will go to Washington to confer with war department officials over reorganization of the troops when Gov. Blease's term expires Jan. 19.

Controversy Old One.

Washington, D. C., Jan. 11.—Gov. Blease and the war department have long been in a controversy over the national guard of South Carolina, and at one point Secretary Garrison withheld the federal aid provided by the Dick law because, the department contended, the state troops were not up to required efficiency and because the war department records showed losses of government property. No official comment was forthcoming on the action of Gov. Blease today, but war department officials expect to see the South Carolina national guard reorganized after he goes out of office this month.

GLASS WORKERS ON STRIKE.

Employes of Pitkin & Brooks at Valparaiso, Ind., Demand Closed Shop.

Glass workers employed in the cut glass factory of Pitkin & Brooks at Valparaiso, Ind., went out on strike yesterday in an effort to enforce a demand for a closed shop. The officials of the company, a Chicago concern, recently decided to establish an open shop.

Renting an Underwood Typewriter a sound investment, certain to increase your income. "The Machine You Will Eventually Buy." Powers Block, Monroe St. and Wabash Ave.—Advertisement.

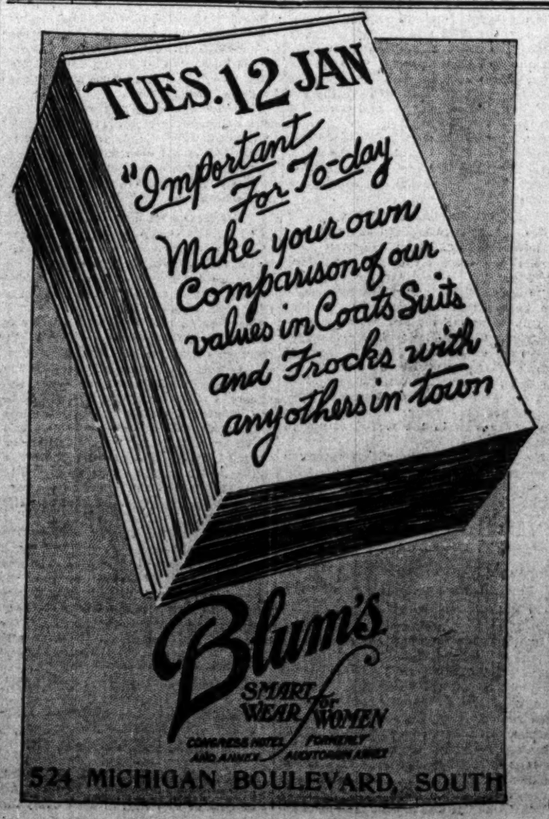

WOMEN HERE ALSO SLIGHTED

Suffragists Show Only Nine of 299 Schools Bear Names of Sex.

LESS THAN GOTHAM.

Chicago women believe they have a more serious complaint in the matter of naming schools for women than have the suffragists of New York. The latter have prepared a list of seventy "immortals" in memory of whom they would like to have New York schools named. They complained because only sixteen out of 250 schools have been named after women.

The women here perused a school directory and found that Chicago is not so well off even. Out of 299 schools, only nine hav ebeen named in honor of women. Out of twenty-two high schools already in operation and two which have been named but not built, one has been named for a woman. It is the Lucy Flower High school, a tenichal high school for girls.

These Bear Women's Names.

The elementary schools named for women are:

Julia Ward Howe,	Louisa M. Alcott
Elisabeth Peabody,	Alice L. Barnard
Harriet Beecher Stowe,	Ellen Mitchell, Helen C. Peirce, Frances E. Willard.

"I can see no reason," said Mrs. Grace Wilbur Trout, president of the Illinois Equal Suffrage association, "why schools should not be named after women as they are after men. I believe the persons in the community in which the school is located should have the say as to what the name of the school should be, and I trust that in the future the nafes of great and good women will be preserved and honored in that way."

Mrs Trout Offers List

Mrs. Trout suggested the following list of Chicago women, all of them dead, for whom she believes Chicago schools should be named:

Mrs. Catherine V. Waite, mother of Dr. Lucy Waite, a pioneer suffragist.

Myra Colby Bradwell, first American woman to be admitted to the bar and the first woman lawyer since the fourteenth century.

Frances Squire Potter, suffragist lecturer, and, until a few years before her death, a professor at the University of Minnesota.

Dr. Sarah Hackett Stevenson, clubwoman and social worker, after whom is named the Sarah Hackett Stevenson Memorial lodging house for women.

Mrs. Lillian Duncanson, long president of the Chicago Political Equality league.

Mrs. Kate G. Hudleson, leader in the Chicago Woman's club and the Political Equality league.

Mrs. Julia R. Shattuck, leader in the same clubs.

Mrs. Hannah T. Vollmer, also a pioneer in those organizations.

REPLIES TO COFFEY CHARGE OF WASTE AT HOSPITAL.

County Architect Asserts That Additional Expense Was Necessary to Finish Big County Building.

County Architect Richard E. Schmidt yesterday replied to charges recently made by former County Commissioner Lawrence J. Coffey that the McCormick administration had wasted large sums of public money in the construction of the county hospital. Architect Schmidt pointed out in his communication to the county board that the contract for the hospital had been let under the administration of Peter Bartzen and that it was up to the McCormick administration to complete the work and make the hospital habitable.

HELD ON CHECK CHARGE AND MANN ACT VIOLATION.

Kokomo, Ind., Husband, Accused of Eloping with Telephone Operator, Arrested in Winnipeg.

Bert Thatcher, a horse dealer, who is accused of cashing two bogus checks to the amount of $675 in two banks in Kokomo, Ind., and of eloping to Canada with a young telephone operator of that city, was arrested yesterday by the Winnipeg authorities, according to a message received by W. C. Toble, manager in Chicago for the Burns detective agency. Federal authorities also have been seeking him for violation of the Mann act.

Thatcher is married and has two children.

WILSON SPEECH ADDS TO REVOLT OF DEMOCRATS

Party Members Resent Scolding Which President Gave Them in Indianapolis.

BY ARTHUR SEARS HENNING.

Washington, D. C., Jan. 11.—[Special.]—Judged in the light of developments today, President Wilson's utterances at Indianapolis not only have failed to help but have harmed the administration legislative program for the remainder of this congress.

The president's reading of the riot act to opponents of the ship purchase bill and other legislation proposed by the administration evoked no wild acclaim from the public, so far as senators and representatives have heard, and, as a result, the chances of passing the Wilson measures are not so good as they were before the Indianapolis speech was delivered.

Administration leaders in both houses of congress are considering the advisability of accepting radical modifications and possibly a complete transformation of the ship purchase bill in order to save the measure from foundering. It is believed that the president, as in the case of the current legislation, would be willing to approve the most sweeping changes in the provisions.

May Oppose Panama Trip.

The president's appeal to support himself as the captain of the Democratic team and his denunciation of those Democratic members who do not play the game in accordance with his signals appear to have increased the ruction over Mr. Wilson's recess appointments which have been rejected by the senate.

Democratic opponents of the president, it was disclosed today, will exhibit their anger by joining with Republicans in opposing the proposed appropriation of $250,000 for the expenses of the tour of Mr. Wilson and the official party through the Panama canal to San Francisco and back to Washington overland.

The Republicans will contend that the people should not be called upon to defray the expenses of a tour which the president might devote largely to the delivery of speeches as partisans as that at Indianapolis.

Seeks to Blame Republicans.

Mr. Wilson at Indianapolis denounced the alleged filibuster being conducted against the ship purchase bill by Republican senators. He placed himself on record so that if the bill fails of passage he can blame the Republicans for thwarting a revival of the American merchant marine, balking the return of prosperity, etc.

The Republicans contend that they are not filibustering but merely insisting upon thorough discussion of so radical a measure as the shipping bill. But what worries the Democratic leaders is that, even if the country believes the president's charge, it appears to favor the filibuster.

It is possible that the opinion of the business men of the country, communicated through the national chamber of commerce in its convention to be held next month, will have a marked effect in determining the fate of the shipping bill. Officials of the organization stated today that the administration measure and all other phases of the problem of developing the merchant marine have been under consideration for several months by a committee, of which William H. Douglas of New York is chairman and Thomas L. Stitt of Chicago a member.

Fish Charges Up Today.

Circuit Judge O'Connor, sitting in the Criminal Courts building, is expected to decide today on the motion for the dismissal of sixteen charges against Joseph Fish, public fire adjuster. The charges relate to arson, burning to defraud, and conspiracy to obstruct justice.

To Feel Well And Be Well—

Drink a glass of Bass Ale with your dinner each night. It is not only refreshing but permanently beneficial. Physicians generally recommend it for its wonderful tonic value.

Bass Ale
(Pale Ale or Burton Ale)
On Draught and In Bottle Everywhere

Special Pin-Casks (5 gallons) for family use, on draught at home, from any wholesale dealer or jobber.

BASS & CO.,
115 West Grand Avenue, Chicago

HESS STEEL FURNACE

WELDED SEAMS—NEVER LEAKS
HEALTHFUL HEATS EVENLY, MOISTENS THE ATMOSPHERE POSITIVELY NO GAS NOR DUST
ECONOMICAL; BURNS ANY FUEL, SAVES ALL OF THE HEAT.
EASY TO REGULATE AS A STOVE
SIMPLE TO INSTALL AND TO OPERATE. CHEAP TO MAINTAIN.
LOW PRICE—EASY TERMS
YOU BUY FROM THE MAKER; A FEW DOLLARS DOWN—A DOLLAR OR TWO WEEKLY.
A PROFIT SHARING PLAN
BRINGS BACK TO YOU PART OR ALL OF THE PURCHASE PRICE
Write or Phone for Particulars
Hess W. & V. Co. 1 So. LASALLE ST. Top Floor

Pure Water 2 cents a day
Red Cross Filter Service
In modern Homes like Telephones
184 W. Washington St. Call Main 3018

Business Capper & Capper Bulletin

WINTER TUESDAY, JANUARY 12 1915

AT CAPPER'S CLEARANCE SALE a new level of prices on fine clothing, neckwear, shirts—on "everything for the well-dressed man except his shoes"—affords you an unusual opportunity to fill your need for clothes of high quality at a tremendous investment saving.

We urge you to buy quickly in order to

GET THE BEST SELECTION

FIVE STORES
For Men, Young Men—and Women Who Shop for Men
TWO CHICAGO STORES
MICHIGAN AVENUE AT MONROE, and HOTEL SHERMAN
LONDON, 29 Regent Street — MINNEAPOLIS — MILWAUKEE

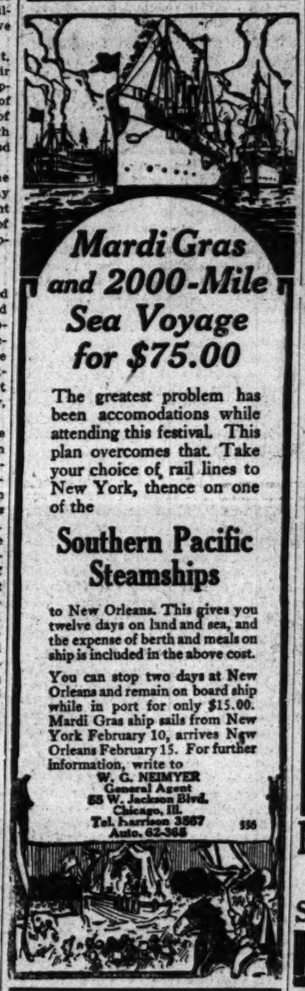

Mardi Gras and 2000-Mile Sea Voyage for $75.00

The greatest problem has been accomodations while attending this festival. This plan overcomes that. Take your choice of rail lines to New York, thence on one of the

Southern Pacific Steamships

to New Orleans. This gives you twelve days on land and sea, and the expense of berth and meals on ship is included in the above cost.

You can stop two days at New Orleans and remain on board ship while in port for only $15.00. Mardi Gras ship sails from New York February 10, arrives New Orleans February 15. For further information, write to
W. G. NEIMYER
General Agent
85 W. Jackson Blvd.
Chicago, Ill.
Tel. Harrison 3867
Auto. 62-365
$55

FEEL YOUNG!

It's Dr. Edwards' Olive Tablets for You!

Beware of the habit of constipation. It develops from just a few constipated days, unless you take yourself in hand.

Coax the jaded bowel muscles back to normal action with Dr. Edwards' Olive Tablets, the substitute for calomel. Don't force them to unnatural action with severe medicines or by merely flushing out the intestines with nasty, sickening cathartics.

Dr. Edwards believes in gentleness, persistency and Nature's assistance.

Dr. Edwards' Olive Tablets open the bowels; their action is gentle, yet positive. There is never any pain or griping when Dr. Edwards' Olive Tablets are used. Just the kind of treatment old persons should have.

Dr. Edwards' Olive Tablets are a vegetable compound mixed with olive oil, you will know them by their olive color. Take one or two occasionally and have no trouble with your liver, bowels or stomach. 10c and 25c per box. All druggists. The Olive Tablet Co., Columbus, Ohio.

EDUCATIONAL

CHICAGO KINDERGARTEN INSTITUTE
2 year Normal Kindergarten Course. Mid-Year Class Begins Feb. 1. Ideal Location. Illustrated catalog free. Address Registrar Box 4, 54 Scott St. Chicago, Ill.

NATIONAL KINDERGARTEN COLLEGE.
ELIZABETH HARRISON, President. Kindergarten and Primary Methods. Mid-year Class begins Feb. 1. First year Kindergarten and Primary Courses completed August 1. Illustrated catalog. Address Box 88. 2944 Michigan Blvd., Chicago.

Kindergarten Training Mid-Year Class Begins Feb. 2d.
Pestalozzi-Froebel Training School
Diploma course 2 years. Primary and Play Ground Workers' Courses. University Professors. Address Mrs. Bertha Hofer Hegner, Supt. Box 2, 616 So. Michigan Blvd., Chicago.

LEARN GREGG SHORTHAND
at the finest and best equipped school. Enroll any time for day or evening sessions. Catalog free. Phone Randolph 6040.
GREGG SCHOOL, 6 N. Michigan Avenue

Y.M.C.A. Day and Evening Schools
Com'l, Technical, College Prep., Elementary. Write for Bulletin. 19 S. La Salle St., Chicago.

ARMOUR INSTITUTE OF TECHNOLOGY
Second Semester begins Jan. 25, 1915. Winter Term, Evening Classes, begins Jan. 5. For Bulletins address Armour Institute of Technology, Fee 1A, Thirty-third and Federal Sts., Chicago.

EDUCATIONAL

657 men—most of them actively engaged in business—are now taking evening courses in the Northwestern University School of Commerce.

New Evening Courses

in Accounting, Sales Management, Foreign Trade, Interstate Commerce, Business Law, Industrial Efficiency, and Sales Correspondence will begin soon in the University Building in the loop.

You may also enter in any of the following evening courses that began last fall:

Pyschology of Advertising, Investment Securities, Money and Banking, Public Speaking, Business English.

Write today for bulletin or phone Randolph 4377 and make an appointment with a member of the faculty.

Northwestern University
School of Commerce
412 Northwestern University Bldg.
Lake and Dearborn Sts., Chicago

Learn Shorthand AT THE PATERSON INSTITUTE
8th floor, Association Bldg., 19 S. La Salle St. Not a public business college. The most exclusive private school in Chicago. Typewriting and training in modern office appliances like the Comptometer, Multigraph, Dictaphone, etc., included without extra cost. Three months evenings, $12.00. Branch at Marquette Block, La Grange, Ill.

Monticello Seminary
GODFREY, ILLINOIS
School for Girls and Young Women. 77th year. Second Semester opens February 8th. College Preparatory and Junior College Courses, Domestic Science, Music, Art. Certificate privileges. Equipment for school work and recreation purposes first class. Rates moderate. References required. Catalogue. Miss Martina C. Erickson Prin.

ST. MARY'S SCHOOL
FOR GIRLS AND YOUNG WOMEN
New Term Opens January 6th.
The Rev. C. W. Leffingwell, Rector & Founder.
ST. KATHARINE'S SCHOOL
For Little Girls from 5 to 13 Years Old.
NEW TERM OPENS JAN. 6.
KNOXVILLE, ILLINOIS
Address Miss E. P. Howard, Principal.

AMERICAN COLLEGE of Physical Education Includes Schools for Physical Directors and Playground Workers. Mid-Year class begins February 2nd. Attend a recognized school. Faculty of experts. Unequaled record of successful graduates. We own our quarter-of-a-million dollar building. Including swimming pool, tennis courts, large gymnasium, etc. For detailed information address Secretary, Box 42, 42nd and Grand Blvd., Chicago, Illinois.

CHICAGO SCHOOL OF PHYSICAL EDUCATION FOR WOMEN Mrs. Robert L. Parsons, Director. Mid-Year class begins February 2nd. Two Year Normal Course for Physical Directors, Playground Workers, Dancing Teachers. Dormitory. For detailed information address Secretary, Box 14, 430 South Wabash Ave., Chicago, Ill.

IT PAYS TO ADVERTISE IN THE TRIBUNE

Bulletin
12 1915
ANCE SALE
es on fine
r, shirts—
the well-
xcept his
ou an un-
to fill your
high qual-
us invest-
buy quickly
ELECTION
Who Shop for Men
RES
HOTEL SHERMAN
OLIS — MILWAUKEE
DUCATIONAL
OOL of
MERCE
COURSES
657 men—most
of them actively en-
in business—are now
evening courses in the
western University
of Commerce.
Evening Courses
counting, Sales Manage-
Foreign Trade, Inter-
Commerce, Business
Industrial Efficiency,
les Correspondence will
soon in the University
ng in the loop.
ay also enter in any of
lowing evening courses
egan last fall:
logy of Advertising,
ment Securities, Money
anking, Public Speak-
usiness English.
e today for bulletin or
e Randolph 4377 and
an appointment with
mber of the faculty.
thwestern
University
of Commerce
rthwestern University Bldg.
nd Dearborn Sts., Chicago
n Shorthand
PATERSON INSTITUTE
ociation Bldg., 19 S. La Salle St.
business college. The most ex-
e school in Chicago. Touch type
training in modern office ap-
the Comptometer, Multigraph,
ete., included without extra cost.
evenings, $12.00. Branch School
ock, La Grange, Ill.
cello Seminary
ODFREY, ILLINOIS
Girls and Young Women. 77th
d Semester opens February 8th.
eparatory and Junior College
omestic Science, Music, Art.
rivileges. Equipment for school
recreation purposes first class.
ocate. References required.
Miss Martina C. Erickson Prin.
ARY'S SCHOOL
LS AND YOUNG WOMEN.
Term Opens January 8th.
. Lathrop Bell, Rector & Founder.
THA'S SCHOOL
Girls from 5 to 13 Years Old.
TERM OPENS JAN. 5th.
VILLE, ILLINOIS.
ss E. P. Howard, Principal.
COLLEGE of Physical Education
ools for Physical Directors and
Workers. Mid-Year class begins
. Attend a recognized school.
perts. Unequaled record of suc-
ates. We own our quarter-of-a-
r building, including swimming
ourts, large gymnasium, etc. For
rmation address Secretary, Box
Grand Blvd., Chicago, Illinois.
HOOL OF PHYSICAL EDUCATION
Mrs. Robert L. Parsons, Director
es begins February 2nd. Two
Course for Physical Directors,
Workers. Dancing Teachers.
For detailed information address
4, 410 South Wabash Ave., Chicago, Ill
T PAYS
ADVERTISE
HE TRIBUNE

Greece Preparing to Join Allies in Attack on Turkey.

KING OF GREECE—Constantine succeeded his father, King George, who was assassinated at Salonica March 5, 1913. He was born at Athens, July 21, 1868. Through his father he is a member of the Danish royal family. His mother is a daughter of Grand Duke Constantine, brother of the late Emperor Alexander II. of Russia. His wife Sophia is a sister of Emperor William of Germany. Though he is more closely allied by ties of family with Germany than Russia, politically his interests are with the allies. He is a veteran of the Balkan war against the Turks and the campaign against Bulgaria which followed.

PHOTO AMERICAN PRESS ASSN

QUEEN OF GREECE—Sophia was married to Constantine at Athens, October 27, 1889, and is the mother of six children—three sons and three daughters. She was born at Potsdam, June 14, 1870.

PHOTO AMERICAN PRESS ASSN

CROWN PRINCE OF GREECE—George is one of the most promising catches in the royal circles of Europe. He was born July 19, 1890. His military training and his service during the recent Balkan wars have fitted him to play a prominent part in the present European conflict, should Greece decide to take the field. There has been some gossip in the continental courts that he might marry the Grand Duchess Olga, daughter of the Czar, who has also been reported engaged to Prince Charles of Roumania.

PHOTO AMERICAN PRESS ASSN

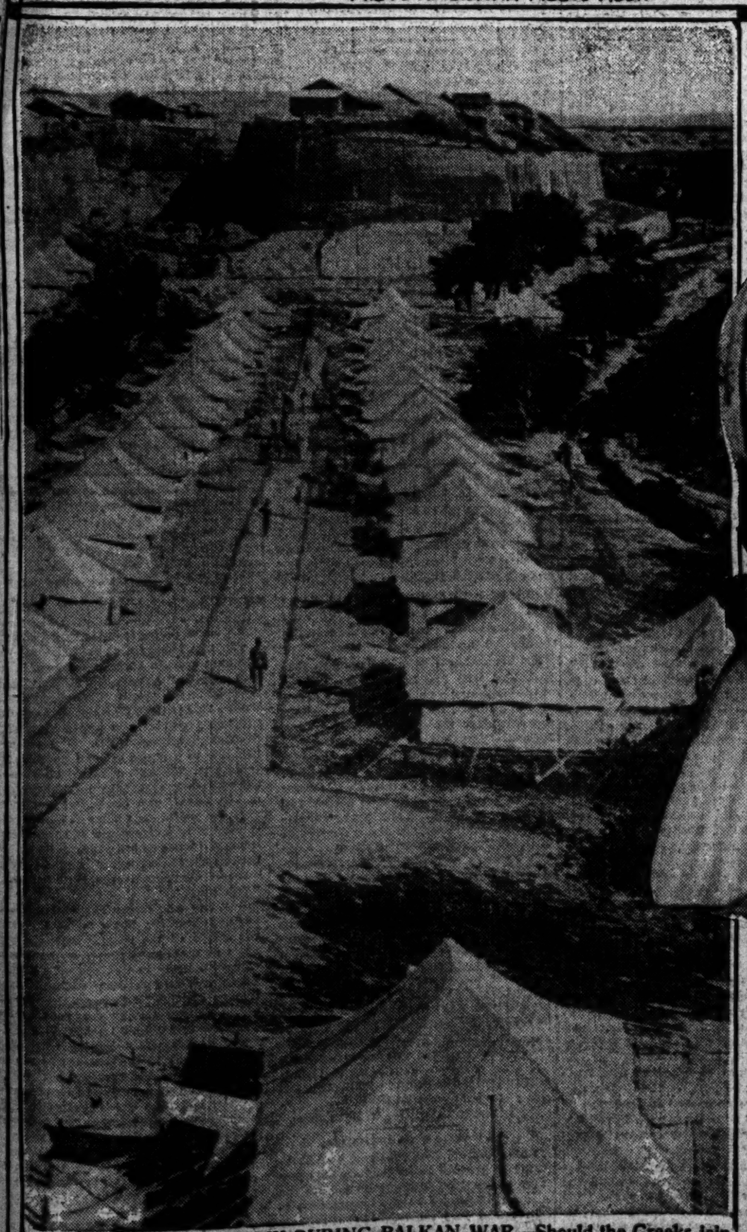

CAMP OF GRECIAN ARMY DURING BALKAN WAR—Should the Greeks join the general European war they will have a well equipped army to throw into the conflict.

Definite figures are lacking on the war strength of Greece. Since the war of 1897 with Turkey, when an army of 45,000 was placed in the field the Greeks have made much progress in a military way. In the war of 1912 their army was estimated from 175,000 to 220,000 men. The increase of territory as a result of that conflict and the reorganization effected ought to bring the nation's war strength up to a quarter of a million. Greece for military purposes is now divided into 6 army corps districts, which produce 11 divisions. Before the hostilities of 1912 there were but 4 divisions, each consisting of three regiments.

GREEK SOLDIER IN "WHITE BALLET" FULL DRESS UNIFORM—This is the parade uniform of Greece's army that has no place in modern warfare. For field service the skirt has been discarded, the lessons of the recent Balkan wars having put the army on a strictly modern footing.

PHOTO AMERICAN PRESS ASSN

GREEK SOLDIERS DURING BALKAN WAR—This scene was taken in 1912 and depicts a detachment of Greece's field army before a demolished Turkish frontier station. It shows a modern Greek as a fighting man to be reckoned with.

PHOTO © BY UNDERWOOD & UNDERWOOD

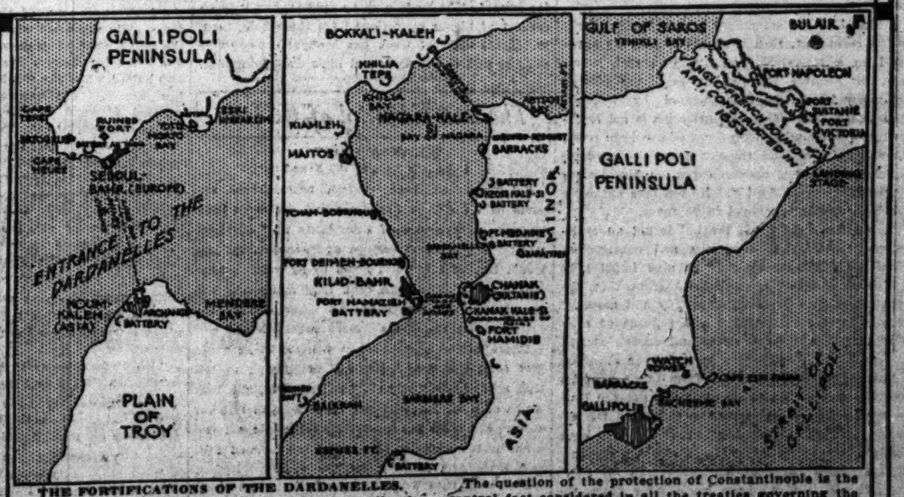

THE FORTIFICATIONS OF THE DARDANELLES.

The bombardment of the forts of the Dardanelles by the French and British squadrons is being watched with intense interest. Should this narrow passage be made accessible to the fleets and shipping of the allies it will have a highly important bearing on the food supply of the world aside from its strategic effect in bringing about the fall of Constantinople. At present the outlets from the Black sea and the Baltic are closed to Russian ships and its great wheat supply is practically bottled up. An unverified report that the entrance of the Dardanelles had been forced sent prices of wheat down over five points yesterday.

The Dardanelles channel is a little over forty miles long and from one to four miles wide, though at its narrowest part it is not more than 1,000 yards across. This is at the point guarded by Chanak Kalesi castle, where huge chains and mines are used to bar the passage.

The question of the protection of Constantinople is the central fact considered in all the treaties governing the channel. For centuries Turkey has contended that no warships should pass through without her permission. The first defenses were built against the Venetian war galleys.

England first recognized Turkey's rights in the Dardanelles in 1809. In 1833 the straits were closed by treaty to all ships except Russian. In 1841 England, Russia, Austria, and Prussia signed a treaty closing the Dardanelles to the warships of all nations except Turkey. France signed a few years later. The treaty of Paris in 1871 and of Berlin in 1878 clinched the matter. During the Russian-Japanese war the Black sea fleet was bottled up while badly needed in the far east.

It was across the Dardanelles (Hellespont) that Leander swam to meet Hero in Homer's "Iliad." The poet Byron performed the same feat in 1810.

The Chicago Tribune.

THE WORLD'S GREATEST NEWSPAPER.

FOUNDED JUNE 10, 1847.

ENTERED AS SECOND CLASS MATTER JUNE 3, 1908, AT THE POSTOFFICE AT CHICAGO, ILL., UNDER ACT OF MARCH 3, 1870.

All unsolicited articles, manuscripts, letters, and pictures sent to "The Tribune" are sent at the owner's risk, and the Tribune company expressly repudiates any liability or responsibility for their safe custody or return.

SWORN STATEMENT.

Net paid circulation of "The Chicago Tribune," as reported under oath to the United States government under section 4077½ of the postal laws and regulations, being the average from April 1, 1914, to Sept. 30, 1914:

Daily 903,216
Sunday 459,738

The above figures are exclusive of all papers which have been wasted, spoiled, returned, duplicated, delivered as complimentary, in exchange, as samples, which were missed or lost, or were late in arriving at their destination, or that remained unsold. They also are exclusive of papers paid for but on which money so paid has been refunded.

TUESDAY, JANUARY 12, 1915.

ALBERT ARNOLD SPRAGUE.

By the death of Albert Arnold Sprague Chicago loses not only one of the great merchants who helped to build up this commercial metropolis of the midcontinent, but also a citizen who always interested himself in and helped to support the higher activities of the community. To the advancement of music, art, education and philanthropy Mr. Sprague gave of his thought as well as his means and he leaves a name which will be honorably and gratefully recorded in the annals of the city.

THE BRITISH REPLY.

Great Britain's reply to the American protests against interference with neutral shipping, although sent as a preliminary and incomplete answer, must be conceded to throw some of the responsibility back on the United States. The British note is written in as friendly a manner as was the American protest, but, without complaint, it raises the question of commercial good faith, and that question must be handled here.

Smuggling of contraband articles into belligerent ports, whether directly or indirectly, is not an immoral act, but it is one which exposes the smuggler to certain penalties and the whole neutral shipping to certain embarrassments. If cotton, which is not contraband, is to hide copper which is, then the British may maintain that so long as a bale of the one may contain a kernel of the other, cotton shipments must be viewed with suspicion.

The question is one of fact. The American government will not undertake to protect shippers who take the risks of sending declared contraband. It must protest for the protection of shippers who conform to the war regulation of international commerce. Extraordinary profits entice shippers to risk discovery and confiscation in the sending of contraband and this, unfortunately, exposes our international commerce to an interference which is exasperating.

The British may not have set the facts forth accurately, but, if they have, it must be conceded here that their national exigency demands the fullest use of protective measures. Great Britain has taxed itself for generations to obtain such control of the seas as would enable it to adopt such military measures as might be needed in war. Germany has taxed itself for generations to provide an army which would carry the war into the other nation's territory. Each has succeeded in its program.

Battles are fought almost everywhere except in German territory. Ports are closed except as the British permit them to be open. The United States cannot expect Great Britain to give up its advantage unless a case free from equivocations and deceits can be established by this nation. If we engage in contraband trade we may as well expect that there will be interference with other trade.

WHAT IS BEHIND THE SHIP PURCHASE BILL?

Secretary McAdoo's address in this city on the ship purchase bill may have been intended to be direct and pointed, but as a matter of fact it was evasive and superficial. It failed to deal with the most fundamental objection to the measure; it did not attempt to justify what all intelligent critics regard as its inherent and incurable defect or vice.

That vice is this—that the bill rests on no definite, acknowledged theory. Its sponsors can't agree on any defense of it. The president gave us one theory in his message, and Secretary McAdoo hinted at another one in his speech, but neither adhered to his theory, and both contradicted themselves.

If the bill is an emergency proposal called forth by the great war, then it should frankly be advocated as a makeshift and stop-gap, and, moreover, as Senator Burton has said, the alleged emergency should be demonstrated by relevant facts and figures. This demonstration is not forthcoming; certain misleading figures have been cited, but the shipping and transportation experts have repudiated the interpretation put on the figures by the sponsors of the bill. No business authority has been or can be quoted in its favor.

If, on the other hand, the bill is not an emergency proposal, but a serious and constructive piece of legislation designed to give impetus to the development of a merchant marine, then the very worst time has been unhappily and absurdly chosen for the introduction and passage of such a measure. A time of stress and uncertainty, of unprecedented disturbances in trade and shipping, a time altogether anomalous from every financial and business viewpoint, is assuredly not the time to try to take a momentous step toward the establishment of a merchant marine. We have waited fifty years, says Mr. McAdoo, forgetting that he has advanced the emergency view of the bill. Well, if we have waited fifty years, we can wait another year or two; we can wait till peace has been reëstablished and normal conditions have been restored. The sensible man does not during a baffling crisis sit down to deliberate on lines of policy to be pursued under ordinary and normal conditions.

What alternative course do you propose? ask the defenders of the bill. Alternative to what theory, in what sense—as an emergency measure or normal and permanent one?

The simple truth is, neither Secretary McAdoo, nor Senator Fletcher, nor anybody else has considered or met the many objections to their bill that the minority of the senate committee or the chambers of commerce have advanced in reports and circulars. They have dealt in mere generalities and charged "partisanship." Mr. McAdoo "deplored" the fact that "great men" will fight a good bill solely because it is "sponsored by an opposite party." Before deploring that alleged fact he should have answered the arguments—the facts, figures, and reasoning—of the minority and the business men just referred to. He did nothing of the kind. Those arguments remain unanswered, as we shall show, and the charge of partisanship is gratuitous and totally unwarranted. The stubborn insistence of the administration respecting this dubious departure is in direct proportion to the feebleness of the arguments advanced for it. As the debate proceeds and this fact develops, curiosity is aroused.

Why is this bill being pressed so vigorously? What is the pressure behind it? Certainly not the pressure of overwhelming facts and cogent reasoning, for they would be brought forward.

It is not cynicism but common sense, therefore, that asks for more light.

What is behind the ship purchase bill?

ANARCHY IN SPRINGFIELD.

The state senate is composed of fifty-one senators. Two of these senators have been denied their seats by State Auditor Brady and State Treasurer Ryan in violation of the constitution.

This was done in order to give control of the senate to the Democratic members who are in the minority and take it from the majority elected by the people of Illinois.

This is in direct violation of the constitution. It is the overthrow of a republican form of government.

The duty now falls squarely upon the senate to refuse to countenance the conspiracy and to insist upon a recount and the seating of its full membership.

If the senate should prove derelict in this regard the house should refuse to carry on the legislative session in violation of the constitution.

Of course if both senate and house fail to protect the constitution, every statute passed by the rump legislature, including the salaries of the members, will be subject to attack with the presumption strongly that every act so passed will be declared unconstitutional by the Supreme court.

The Supreme court is the fundamental guardian of the constitution and cannot be expected to wink at the flagrant counting out of two senators and to gloss over a dangerous attack upon self-government under cover of the hollow arguments of the attorney general and his co-conspirators.

When the legislature is properly organized the first business should be the impeachment of Brady and Ryan.

A WEEK OF PROMISE AND IMPROVEMENT.

It cannot be said that the first week of the new year witnessed a rush toward or by prosperity, but no level headed business man had expected anything of that sort. The week, however, proved to be significant and interesting in several respects, and it has emphasized the upward trend, the unmistakable signs of recovery in the fundamental industries.

Railroad orders have been placed and "inquiries" preliminary to orders have been numerous enough to inspire optimism in the steel industry. The easy condition of the money market, which, of course, is in part due to lack of demand, has, on the other hand, the effect of encouraging construction and enterprise. Much construction is anticipated in the early spring, and manufacturers who have been running on half or two-thirds time are looking forward to a full capacity basis.

The operations on the stock exchanges, on the whole, have reflected this hopeful spirit. Ups and downs there have been, but the net result has been a gain and a distinct one. European liquidation has not materialized and England's restrictions on stock trading have lent additional strength to American securities. In fact, it is beginning to be felt in Europe and here that, while foreign selling remains a serious possibility, which a military reverse may change into a graver actuality, such selling may be counterbalanced by foreign buying of our high class securities. Our peace, our trade and financial conditions, our heavy sales to Europe cannot fail to impress the old world investor. Our current debts have been paid off and for the first time since August the statement is made from London that the exchange situation is normal, and that the conferences of official and private financiers in regard to American-British balances have been suspended.

Not only are commodity buyers in the field again, but investors have new millions to take care of. The January disbursements in interest and dividends have created a demand for safe and attractive securities, even in England, France, and other European countries. In our own market foreign governments and foreign municipalities are taking advantage of this supply of capital. We are beginning to figure as a creditor nation and foreign loans mean foreign business. Latin America and even Canada and her provinces are coming to us for capital. The scale may be modest, but it is an earnest of bigger operations. On the whole, then, to repeat, the first week has brought considerable comfort and reassurance and little disappointment.

The Best Editorial of the Day.

WISDOM'S ORIGIN.

[From the Dayton, O., News.]

Solemn faced, long coated, bewhiskered experts held the floor for hours and delivered long lectures to a group of attendants at "Farmers' week" at the state college of Pennsylvania last week, but they did not seem to be getting anywhere. The only sign that they made any impression at all was indicated when one of the visitors said the seats "were pretty hard."

There was a change when a little 12 year old girl took the floor. She had something to tell that was of interest, that was practical, and that was worth while. And she knew how to tell her story. She told the gathering of people all she knew about turkeys, and they soon learned that this little girl knew a lot.

She said that the habits of the wild fowls should be studied by those who wish to raise them in captivity. They ought to live in the woods and have plenty of room. The best brood she ever raised was when she allowed a turkey hen to conceal its nest in the forest. The hen brought home her brood in splendid shape. Then the little girl summed up her turkey talk with the statement that she believed turkeys could be raised with profit on any farm where there was a little boy or girl to look after them, because the little boy or girl knew more about the natural ways of doing things.

And this little instructor received more applause than all the professors. Her talk probably will stick longer, too.

A LINE-O'-TYPE OR TWO.

Cuccurrit aguti homines nostri et farrago libelli.—JUVENAL.

We should hate, as much as Kitchener, to live under a German moon; we don't believe we should like to live under a Socialist moon. But we'd like to see certain Socialist ideas put into practice, and we'd welcome a little German efficiency in this backwoods village.

THE other day a young woman was knocked off a street car and painfully injured. She was carried into an office building and laid on the floor, and after twenty minutes or so was hustled (so roughly that she fainted from the needless pain) into a police wagon, and carried off the Lord knows where. Great little frontier town.

Traction Heroes, No. 5240.

Sir: When passing out halos don't forget conductor No. 5240 on the Madison street line. Saturday evening two women got on his car and started to fight to pay the fare. He took both their coins, rang up a nickel out of each, and said, "Don't quarrel, ladies, we'll make it fifty-fifty."

B. B.

THAT conductor is the wisest guy that has appeared since Solomon, who, by the way, was the first person who offered to split a proposition *fifty* and fifty.

THE SCHOENSTR LENGEVITUR.

[From a Sugar Creek, O., paper.]

We were looking for Bro. J. C. Schrock and wife from Sugar Creek last week, but they did not show up yet, by all appearance they intend to come as there came some mail here last week already for him.

"I DO not wish to be understood as claiming that women are better than men," says Jane Addams. Nevertheless, such is our understanding, and, we suspect, Miss Addams'.

JUST LIKE THAT.

Sir: When a plate was backed up at the New Year's feast for more turkey dressing I had difficulty in mining it from the interior recesses. Friend wife asked why the slowness, and I said, i. l. t.: "It's so dark in there. You know the lights are out."

G. H. M.

THE Minneapolis Tribune relates that a person well known to the police was "released from the Stillwater prison for highway robbery." This is frequently the case.

Problem of Conduct.

Sir: While making a strategic retreat from a dance, where I had the misfortune to rip my trousers, I was surprised to see in the window of a tailor shop this sign: "Reveal yourself through your clothes. They give you a feeling of self-respect." Should I have left the dance?

A. W. B.

THE Hamilton club's chef is also playing it safe. He offers "German pot roast with Yorkshire pudding."

WHAT COULD SHE HAVE BEEN EXPECTING?

[From "American Cookery."]

"Glancing up the stairs that descended from the upper regions, she gave a sigh of relief when Mrs. Pearson's skirts appeared, accompanied by a pair of masculine legs."

THE funniest thing we have happened on since Mayor Harrison's plea that he be allowed to finish the work he has begun is an extract from the Berlin Vossische Zeitung:

"An especially happy achievement of Count von Bernstorff is that he succeeded, during a visit to William Randolph Hearst, the American newspaper king, in capturing this sovereign and over 600 American newspapers for the German cause. To capture Hearst is equivalent to a battle won. Since the visit of Count von Bernstorff the whole Hearst press has come out openly for the German cause. Any ally is welcome to us in these grave times."

We like especially the last sentence in the above.

THE THOUSAND AND ONE AFTERNOONS

STORY OF THE PINK SHIRT (Continued).

MY brother (continued Miss Perkins) was switched to Norway to consult on a feat of engineering, so it was December when he reached Chicago. One of his trunks had been sent on from Capri by express, and when he unpacked this in his rooms in the Auditorium hotel he came upon the pink shirt which his English friend had given him. ('Although it was really the color of yak-blood, I shall continue to call it pink,' said Miss Perkins, 'as it is less trouble to say pink than yak-blood.') Valentine tried it on, and as it fitted perfectly he decided to wear it the remainder of the day, adding to it a green bow tie. After dinner he set out for a stroll, which was interrupted by rain, so, as it was theater time, he turned into the Illinois and joined the line before the box office. In front of him was a woman stylishly gowned and unaccompanied; and as she stepped to the window and turned her profile to Valentine he saw that she was extraordinarily handsome. She dropped a bill in taking her change, and my brother recovered it for her. She thanked him graciously, and their eyes met, in the approved story-telling manner. Unexpectedly her gaze remained fixed for several seconds, and she colored; then she turned quickly and passed into the theater.

My brother accepted the lady's momentary interest in him without surprise. He was young and very good looking, and was accustomed to the flattery of the female of the species. What *did* surprise him was *his* interest in the lady. He saw very little of the play; his eyes were busy searching the theater for the object of his thoughts. When the final curtain dropped he took a stand in the lobby and scanned the stream of outflowing faces. His vigilance was rewarded; and this time the lady's answering gaze was distinctly friendly, and her color deeper. Valentine edged after her, and halted when she stood at the curb waiting for her motor. Determined to speak, Valentine pressed forward to the limousine just as the owner stepped into it. Then, in the most natural manner imaginable, the fast-working carriage caller took my brother by the arm, assisted him hurriedly into the car, and shouted "All right!" And the chauffeur shot the car out of the jam.

SPEAKING of nice, snappy weather and cold baths, and also of "shiver music," we read in the Augusta, Ill., Eagle that Mr. Winter and Mrs. Shivers sang a duet in the M. E. church.

Indicative of a Subsequent Event.

On a Chicago Great Western train the other night a waiter passed out menus before the diner opened.

"Do we have to order now?" asked a traveler.

"Oh, no, this is precursory," sezze.

AS we dawdle to press Turkey is as unresponsive to Italy as were the Ephesians when St. Paul sent them his w. k. Epistle.

A GOURMAND FOR WORK.

[From the W. G. N.]

Situation wanted—Experienced, first class nurse for infants; best references; twins a specialty.

THE visible supply of wheat will shrink rapidly, reports the W. G. N., "unless there is a letup in exports." But there is no likelihood of this. "I was at the B. of T. today," writes J. B. C., "and there were more experts around than there was wheat."

"SLEEP cannot knit up the raveled sleeves of care."—Old Dr. Hirshberg in the valued Post.

"WITH Tennyson, the Sutherland sisters, and the wonders of the world, we are seven."—Carolyn Wilson in the invaluable W. G. N.

WHY not a literary test for newspaper and magazine writers.

B. L. T.

How to Keep Well. By Dr. W. A. Evans.

Questions pertinent to hygiene, sanitation, and prevention of disease, of matters of general interest, will be answered in this column. Where space will not permit or the subject is not suitable, letters will be personally answered, subject to proper limitations and where a stamped, addressed envelope is inclosed. Dr. Evans will not make diagnoses or prescribe for individual diseases. Requests for such service cannot be answered.

[Copyright: 1915: By Dr. W. A. Evans.]

PELLAGRA—II.

ALTHOUGH the public health service concerns itself with the problems of public health, in the main it can never keep closely within its field, nor keep wholly out of other fields. The fields of public health, personal hygiene, and curative medicine constantly overflow one into the other.

Along with Goldberger's recommendations of a certain diet list for those who would avoid pellagra there goes a detailed diet list for those who have the disease and would be cured.

He says:

"The patient should be given and urged to take (if necessary, tube fed) an abundance of fresh milk, eggs, fresh lean meat, beans, and peas (fresh and dried, not canned).

"MILK—Fresh milk alone, or in alternation with buttermilk, should be given freely. An adult should be urged to take not less than a pint and a half to two pints in twenty-four hours.

"EGGS—Fresh eggs should be allowed freely. In addition to the milk and meat an adult should take not less than four eggs a day. In certain of the severer forms it may be necessary to give the eggs in the form of albumin water.

"MEAT—The meat should be fresh, lean meat. Whether all fresh meats are equally valuable in treatment we do not know; future studies will have to determine this. Our experience has been with beef alone. This may be served as scraped beef, as a roast, or as steak. Where mastication is painful, meat juice may be given instead. An adult should be urged to take at least half a pound of lean meat a day in addition to the milk, eggs, and legumes. It may be necessary in some instances to work up gradually to the point where these quantities can be taken.

"LEGUMES—We have been much impressed with the favorable results following the use of beans and peas alone. The beans and peas should be fresh or dried, not canned. A palatable pea or bean soup should be prepared and may be given freely. In addition to or in alternation with the soup the beans or peas should be served and eaten in any one of the other well known forms.

"In cases presenting only moderate or no gastro-intestinal symptoms there may be added in restricted amounts oatmeal, rice, and barley as cereals, potatoes and onions as fresh vegetables, fresh or dried (not canned) fruits, and wheat or rye bread or biscuits."

HELP FOR PARALYSIS.

A. P. H. writes: "Please tell me if there is any cure or hope for paralysis which is caused by degeneration in the spinal cord."

REPLY.

Cure? No. Help? Yes. By good hygiene, including mental hygiene, the paralytic may be greatly helped.

HAVE TONSILS REMOVED.

Very Anxious writes: "I am a woman 35 years of age and have been troubled for about five years or more with sore and enlarged tonsils, especially when I take cold, a clot of blood and mucus forming up back of one, stopping the air passage. After using a nasal douche, it would finally loosen up, leaving a very raw surface, inclined to bleed, then feel well for a few days; then another would form. These clots are just the size and shape of a lead pencil eraser. Are they forming in some passage? Am also troubled with ear noises and dull pain. Would it be wise to have tonsils removed? Do you think they are cause of all the trouble? Some doctors say remove them; one says not to do it."

REPLY.

I feel pretty certain your tonsils should come out. If you want to try to save them you should have them squeezed and massaged at short intervals. A physician can do this. Perhaps you can be taught to do it. If after a trial you are not improving try an operation.

REMOVAL OF SUPERFLUOUS HAIR.

C. B. writes: "Will you advise if, in your opinion, the use of the electric needle for removing superfluous hair from the face is perfectly safe—that is, if scars are apt to result or any growths form under the skin after its use, or is there any other suggestion you could offer in the way of removing these hairs permanently?"

REPLY.

When in the hands of a skillful operator no scars or growths will follow the use of the needle for the removal of hairs.

PASTEURIZED MILK.

C. A. C. writes: "Will you kindly state why sweet pasteurized milk often curdles when cooked with vegetables? Why does not the cream rise in a bottle of pasteurized milk as it does in a bottle of raw milk? At what temperature should milk be kept? Do you think the pasteurization of milk will ever become a state law?"

REPLY.

2. The milk leaches certain ingredients from the vegetables. The effect is the same in pasteurized and unpasteurized milks.

3. The cream line is sometimes poor in pasteurized milk. Depends on how the pasteurization is done and how much the milk is shaken after being pasteurized.

3. Must be kept below 55. The nearer to 32 the better.

4. Yes, but not within the next ten years.

SEND IN FORMULA.

A. K. writes: "How should I go about to find out the food value of a pound of home made chocolate creams which contain only sugar, white of egg, and are dipped in pure chocolate?"

REPLY.

Send me your formula and I shall give you the food value.

LA MARQUISE DE FONTENOY.

[Copyright: 1915: By the Brentwood Co.]

WHILE in some instances the marriage of diplomats with foreigners may prove advantageous to the former and turn out happily (there are several instances of this kind to be found among the European missions at Washington), such a union far more frequently constitutes an obstacle to the career of a man in the service of his government abroad, and it is on this account that old world rulers show some hesitation about permitting their envoys to wed aliens.

Thus, if Hans von Flotow, one of the few really able men in the diplomatic service of the kaiser, has just been relieved of his lucrative office of ambassador at Rome, it is mainly because he happens to have a clever and brilliant Russian wife.

Hans von Flotow is the grandson of Friedrich von Flotow, a Mecklenburg noble, famous as the composer of "Martha" and other operas.

While minister plenipotentiary at Brussels he married about five years ago Princess Shakowska, a member of a Russian family which is, like the sovereign house of Romanoff, descended from Rurik, the founder thereof. She was the widow of Count Keller, renowned as Russia's most dashing cavalry general, who fell in the battle of Mukden in the war with Japan ten years ago, struck by no less than forty bullets.

Frau von Flotow is still beautiful, in spite of the fact that she has a grown up son by the late general who is now fighting in Poland for his Russia against his stepfather's nation, Germany.

Her social influence is great. Her sister-in-law, with whom she is on the most affectionate terms, Countess Kleinmichel, is the recognized leader of the great world in the Russian capital. Not to be on her visiting list means that one does not form part of society in Petrograd.

Frau von Flotow, while still Countess Keller, learned to know Queen Helen of Italy, who was then being brought up under the direction of the widowed czarina at Petrograd. In fact, the queen, who was then Princess Helen of Montenegro, became much attached to Countess Keller, and they have been a great deal together since the countess went to Rome as Frau von Flotow and as ambassadress of Germany.

Emperor William and his chancellor seem to believe that this intimacy of the German ambassadress with Queen Helen has been advantageous to Russian rather than to Teutonic interests at Rome, and that is the real reason why Herr von Flotow, who is in the enjoyment of perfect health, has been so summarily relieved of his ambassadorship on the pretext of indisposition.

It is likely, too, that a change will be made in the composition of the staff of the German embassy at Rome.

The first secretary and counselor is Baron Herbert von Hindenburg, a nephew of the German field marshal of that name, who is in chief command of the eastern defenses of the German empire and of the operations against Russia.

Now the wife of Herbert von Hindenburg is no other than the Hon. Marie Hay, a niece of the present earl of Kinnoull.

She has published several volumes of charming poems, also some clever monographs of a historical character, some of the best known being entitled "Dianne de Poytiers," "The Winter Queen," and "A German Pompadour."

She is the only daughter of Lord Kinnoull's elder brother, the late Viscount Dupplin, and of the viscount's wife, Lady Agnes Duff, sister of the late Duke of Fife.

Lord and Lady Dupplin's marriage was severed by divorce, Lady Dupplin subsequently becoming the wife, first of Herbert Flower and afterward of the eminent London surgeon, Sir Alfred Cooper.

Her daughter, Marie, who had been named after the widowed empress of Russia, was brought up entirely by her grandmother, the old eagle beaked Countess of Kennouil, and by her aunt, Lady Muriel Hay, wife of Prince Alexander Munster, who is now serving with the German army in France.

Baroness Herbert von Hindenburg is essentially an Englishwoman, and her position, therefore, as wife of the counselor and first secretary of the German embassy at Rome, an embassy which is devoting itself to the opposition to all British interests in Italy, is extremely difficult.

Let me add for those of my readers who are admirers of the works of Robert Louis Stevenson that it was a member of Marie Hay's family—namely: the third Earl of Kinnoull—who by his dramatic escape from Edinburgh castle during the civil war by tying his sheets and blankets together and letting himself down the wall and the face of the rock, gave to the novelist the idea of this extraordinary and apparently impossible feat, which was repeated by his French prisoner of war, Chaimpdivers, in his romance, "St. Ives."

Germany has lost a warm friend and champion of its cause at Bucharest in the death there of old Demetrius Stourdza.

He never forgot that he received his entire education in Germany; and if he had followed his natural bent and tastes, instead of obeying the dictates of patriotism, he would have spent his entire life in Germany and become a celebrated professor in lieu of a great statesman.

Belonging to one of the old boyar or patrician families of Roumania, it was on his advice that the great powers at the congress of Paris in 1856, after the Crimean war, united Moldavia and Wallachia into one, Roumania.

A little less than a decade afterward he took a leading part in the revolution of 1866 at Bucharest, which resulted in the deposition of the dissolute Hospodar Couza and in the election of Prince Charles of Hohenzollern as ruler in his stead.

From that time forth he devoted himself in and out of office to assisting Charles, both as prince and as king, to strengthen the foundations of his throne and to promoting the welfare of his country.

It is thanks to M. Stourdza that Roumania, instead of an annual deficit, can boast today of an annual surplus.

He brought into existence Roumania's monetary credit abroad, reorganized the entire financial system of the kingdom, inaugurated a splendid scheme of national education, and, above all, taught the peasants how to work and to save.

He was a man of boundless energy, industry, and economy, and was married to one of the daughters of the historic house of Cantacuzene.

King Charles never forgot that he owed his crown largely to Demetrius Stourdza and the two men remained to the last the closest and most trusted of friends.

Indeed, King Charles in all his palaces, especially at his country seat of Sinaia, had a room bearing the name of Demetrius Stourdza reserved for the exclusive use of the old statesman and in the immediate vicinity of his own apartments.

"WHAT! INVESTIGATED SO SOON?"

[From the New York Sun.]

The Friend of the People.

Letters for this department must be signed with names and addresses of the writer.

STOREKEEPERS MUST NOT BURN PAPER.

Chicago, Jan. 3.—[To the Friend of the People.]—Kindly inform me if there is a city ordinance forbidding the burning of paper and rubbish in vacant lots or in the alley. The merchants in the vicinity of Birchwood make a habit of burning whatever old papers and rubbish they may have and leaving the fire without any protection.

A. MEYERS.

Notice has been served on the storekeepers to stop burning paper, etc., on the vacant lots and in back yards. They have also been requested to procure stationary burners, which should obviate the nuisance complained of.

WALTER G. LEININGER,
Superintendent of Streets.

COMPLETE LIGHT SYSTEM IN TWO WEEKS.

Chicago, Jan. 6.—[To the Friend of the People.]—Kindly inform me when the new lighting system will be placed in the vicinity of Kostner avenue and north of Twelfth street.

A READER.

The sanitary district is at work installing a new electric lighting system in this district. It is expected that this work will be completed within the next two weeks, weather conditions permitting.

RAY PALMER,
Commissioner of Gas and Electricity.

NOT VIOLATING SMOKE ORDINANCE.

Chicago, Jan. 8.—[To the Friend of the People.]—I wish to complain of the smoke which belches forth from the chimney of the building located at 135 South Wabash avenue every morning at about 9:30. Please see what can be done to remedy the situation and oblige.

J. B. SEAVERNS.

This matter has been investigated, and the stack referred to smokes considerably, although not in violation of the smoke ordinance. The matter has been taken up with the owner of the building in an effort to improve conditions.

O. MONNETT, Smoke Inspector.

WILL REPAIR FENCE.

Chicago, Jan. 8.—[To the Friend of the People.]—Two weeks ago, while the city was putting in electric lights on North Irving avenue my fence was damaged. Kindly see what can be done to have the fence repaired as soon as possible.

HERMAN SCHLESINGER,
1448 North Irving avenue.

The sanitary district has been instructed to make the necessary repairs to this fence.

RAY PALMER,
Commissioner of Gas and Electricity.

PARLIAMENTARY LAW TAUGHT IN EVENING SCHOOL.

Chicago, Jan. 6.—[To the Friend of the People.]—Where in the city can I find a free school with classes in parliamentary law, public speaking, and civics?

ARBA HOWELLS.

420 West Sixty-sixth street.

A class in parliamentary law and public speaking has been organized at the Carl Schurz evening school, Milwaukee avenue and Addison street. Some of the social centers have clubs for debating, parliamentary practice, etc.

ELLA FLAGG YOUNG, Supt. of Schools.

TENANT ENTITLED TO DAMAGES.

Chicago, Jan. 13.—[To the Friend of the People.]—A tenant rents a steam heated flat by the month, rent payable in advance, no lease exists. The landlord does not have the tenant's flat warmer than 55 or 60 degrees at 6 o'clock in the morning. The tenant makes a kick and the conditions are no better. What steps can be taken to bring this landlord to time?

A CONSTANT READER.

The landlord is under obligation to supply a reasonable amount of heat, and his failure to do so entitles the tenant to damages. We advise the tenant to notify the landlord that rent payments will be withheld unless a satisfactory amount of heat is supplied.

TRIBUNE LAW DEPARTMENT.

CANNOT BE TERMED A NUISANCE.

Chicago, Jan. 2.—[To the Friend of the People.]—I have been troubled from time to time by the tenants of a building near by, who make it a practice to shake their rugs so that the dust blows into my premises, and who also throw refuse into my yard. Will you please see what can be done to stop this and oblige?

MRS. PETERSON,
2205 North Spaulding avenue.

The matter has been carefully examined and a conference had with Mrs. Peterson. It does not appear that this is of sufficient importance to justify the intervention of the department.

G. B. YOUNG,
Commissioner of Health.

NO PERMIT NEEDED.

Chicago, Jan. 4.—[To the Friend of the People.]—Kindly inform me if it is necessary to have a permit to replace a drop light the wire of which was accidentally broken off.

F. C.

It is not necessary to obtain a permit to replace a drop light under circumstances cited above.

RAY PALMER,
Commissioner of Gas and Electricity.

VOICE OF THE PEOPLE.

THE CASE OF MR. MUNNENHOFF

Chicago, Jan. 8.—[Editor of The Tribune.]—Permit me to rectify the statement made by the Daily Mail of London. Mr. Munnenhoff, as well as United States Consul Morgan of Hamburg, are personal acquaintances of the writer, who was in Hamburg when the war broke out, and I know the circumstances connected with Mr. Munnenhoff's case. The facts in the matter are the following:

Mr. Munnenhoff, who is a British subject, and who has been in the service of the Hamburg consulate for many years, was discharged by Consul Morgan about a week after the war broke out. Mr. Lamont, manager of the Standard Oil company of Hamburg, was appointed honorary vice consul in his place. Mr. Munnenhoff was not arrested, nor were any of the other 300 British subjects in Hamburg, as I met Mr. Munnenhoff shortly before my departure about the middle of October. He, as well as all other English business men of Hamburg, were attending to their business and visiting the exchange daily, exactly the same as before the war broke out, but it seems that in November all British subjects were sent to detention camps, the German government thereby following the British example. It is a fact that the people of Hamburg were dissatisfied with the lenient attitude of the German government toward the English subjects, especially in view of the fact that several Hamburg merchants, who were on a visit in England at the time the war broke out, were promptly arrested, and, according to reports then being circulated in Hamburg, badly treated by the English.

T. BUETTNER.

TAXATION BLUNDERS.

Chicago, Jan. 9.—[Editor of The Tribune.]—A general desire to study the question of taxation is developing from the helpful discussion in the newspapers of the grand jury indictments. Probably some of your readers would like to dip into the subject. We have in mind an illuminating booklet of only eleven pages by Prof. Lewis Jerome Johnson of Harvard university, "Taxation Blunders and Their Remedy."

It can be read in one sitting. Frankly, it advocates the single tax, but whether Prof. Johnson is right or wrong his booklet will be found a concise and clear analysis of what makes "liars of us all."

If you feel it worth while to publish this letter, we shall be glad to send a copy of this booklet without charge to any reader of THE TRIBUNE who will write for one and inclose a 1 cent stamp to cover postage. Or a copy can be had gratis by calling at our office, 537 South Dearborn street.

STANLEY BOWMAR,
Manager The Press.

SHAW'S PLAIN COMMON SENSE.

Chicago, Jan. 6.—[Editor of The Tribune.]—In a recent issue of THE TRIBUNE I saw two letters that so interested me I cannot refrain from speaking of it. It was signed "A Very Old Reader," and referred to the "yawp of Bernard Shaw." Unlike this reader, I cannot see anything in Shaw's articles, now appearing in THE SUNDAY TRIBUNE, which is incomprehensible to any one of even moderate intelligence. Though of English descent, I am heartily in sympathy with the courage of Mr. Shaw; and his honest attempt to give the world the unbiased, inside truth in regard to matters now of such intense interest to the whole world deserves the commendation of every one having a trace of that much used, little felt term, "fair play."

Any one who reads THE TRIBUNE can easily follow Mr. Shaw in his expose of the cause of the present war; and any one who makes any pretense whatever at using his brain can compare THE TRIBUNE's unbiased foreign news with Mr. Shaw's articles. Of course this plan requires a little use of "gray matter," but mental exercise would not injure the majority of brains. Accepting predigested thinking may be the easiest way to keep the mental wheels turning, but it is a much wiser plan to put two and two together, and thus arrive at our own individual conclusions. Why the American nation should so easily accept the biased messages from any one foreign power is a constant source of wonder to me; the only answer I can find is that we are too lazy to do our own thinking!

A. C. S.

ILLITERACY ABROAD.

Chicago, Jan. 9.—[Editor of The Tribune.]—Apropos of the immigration bill now pending before congress subjecting immigrants to the literacy test, the following extract from the Socialists' monthly lately issued would readily show which nations would be hit hardest. In drafting for military service the following countries showed illiterates per thousand: Russia, 617; Servia, 482; Italy, 300; Austria-Hungary, 220; Belgium, 93; France, 80; England, 10; Switzerland, 8; Germany, 0.5.

HENRY FORSYTH.

SO SOON?"

People.

and addresses of the writers.

ENTARY LAW TAUGHT VENING SCHOOL.
an. 6.—[To the Friend of the here in the city can I find a with classes in parliamentary speaking, and civics?
ARBA HOWELLS,
430 West Sixty-sixth street.

parliamentary law and public been organized at the Carl Schurz Milwaukee avenue and Addison of the social centers have clubs parliamentary practice, etc.
LOGG YOUNG, Supt. of Schools.

NT ENTITLED TO DAMAGES.
an. 13.—[To the Friend of the tenant rents a steam heated month, rent payable in ad- ase exists. The landlord does tenant's flat warmer than ees at 6 o'clock in the morn- nant makes a kick and the e no better. What steps can ring this landlord to time?
A CONSTANT READER.

is under obligation to supply amount of heat, and his failure se the tenant to damages. We mit to notify the landlord that will be withheld unless a sat- ont of heat is supplied.
DUNNE LAW DEPARTMENT.

OT BE TERMED A NUISANCE.
an. 2.—[To the Friend of the have been troubled from by the tenants of a building make it a practice to shake that the dust blows into my who also throw refuse into ill you please see what can op this and oblige?
MRS. PETERSON,
2005 North Spaulding avenue.

has been carefully examined and ed with Mrs. Peterson. It does this is of sufficient importance intervention of the department.
G. B. YOUNG,
Commissioner of Health.

ERMIT NEEDED.
an. 4.—[To the Friend of the dily inform me if it is nec- ve a permit to replace a e wire of which was acci- en off.
F. C.

ssary to obtain a permit to re- ght under circumstances stated
RAY PALMER,
oner of Gas and Electricity.

PLE.

rithout charge to any reader UNE who will write for one 1 cent stamp to cover post- y can be had gratis by call- office, 537 South Dearborn
STANLEY BOWMAR,
Manager The Public.

AIN COMMON SENSE.
an. 6.—[Editor of The Tri- ecent issue of THE TRIBUNE itters that so interested me ain from speaking of it. It "A Very Old Reader," and e " yawp of Bernard Shaw." nder, I cannot see anything icles, now appearing in THE UNE, which is incompre- by one of even moderate in- hough of English descent, I sympathy with the courage and his honest attempt to d the unbiased, inside truth matters now of such intense e whole world deserves the of every one having a much used, little felt term.

o reads THE TRIBUNE can Mr. Shaw in his expose of the present war; and any e any pretense whatever at n can compare THE TRIB- d foreign news with Mr. s. Of course this plan re- use of "gray matter," but e would not injure the ma- ns. Accepting predigested be the easiest way to keep heels turning, but it is a lan to put two and two to- us arrive at our own indi- sions. Why the American so easily accept the biased n any one foreign power is urce of wonder to me; the can find is that we are too own thinking!
A. C. S.

RACY ABROAD.
an. 9.—[Editor of The Tri- of the immigration bill before congress subjecting the literacy test, the fol- from the Socialists' month- would readily show which be hit hardest. In drafting ervice the following com- illiterates per thousand: ervia, 482; Italy, 306; Aus- 230; Belgium, 92; France, 10; Switzerland, 3; Ger- HENRY FORNOFF.

EXPECT HOT TIME IN G.O.P. MEETING ON MAYORALTY

Leaders Divided on Picking a Candidate Pending Moose Negotiations.

Republican leaders are looking for a lively session of the county committee this afternoon when the matter of indorsing a candidate for mayor is brought up.

There are several members who believe there is a good chance for an alliance between the Republicans and Progressives, and they want to hold off until that can be brought about. Others, however, charge that delay is in the interest of a particular candidate, and they are demanding that something be done at once.

Members of the Republican and Progressive subcommittees which have been talking over a harmony plan, met again yesterday, and it is said such progress was made that they are encouraged to believe an understanding will be reached.

"Plenty of Time," Says Mayor.

Notwithstanding the activities of the Sweitzer forces, Mayor Harrison insists there is plenty of time yet for him to get into the battle.

"It is too early," was the mayor's response, when he was asked for some news of his campaign.

"But the other fellows are busy and are making news every day," he was told.

"Well, they need it," he replied. "They will require a few weeks start to make it an interesting race."

Mr. Harrison said there will be a meeting of his ward workers in the Briggs house tomorrow. Then he went on to explain that the men at his headquarters will not be there as members of the county committee but simply as Harrison Democrats.

"Four years ago," he said, "when the Sullivan Democrats controlled the committee, they forced an indorsement by the committee of Mr. Graham, who was a candidate for mayor. We control the committee now, but it will not take part in the primary contest."

Sweitzer Talks of "Expenses."

Mr. Sweitzer talked to a number of men in the Grand Pacific hotel last night and took "Housekeeping" for his topic. The organization addressed is known as the "Friendly Friends," and is composed of a number of men, representing all political parties, who meet periodically at a dinner. Mr. Sweitzer called attention to the need of "campaign expenses," and declared that none of his will be paid by men or women who work for the public.

"Neither will any one under me, in whatever office I may find myself," he said, "ever be called upon to avoid the odium attached to a slush fund by that convenient method of peddling tickets for some so-called social affair."

William Hale Thompson's headquarters have been reopened in more roomy apartments on the second floor of the Union Hotel building in Randolph street. A feature of the arrangement is a desk for each ward in the city, which facilitates receiving and filing reports from the respective wards.

Judge Charles M. Foell of the Superior court is being urged by several Republican leaders as a desirable mayoralty candidate.

Dunne Men for Dever?

Superior Court Judge William E. Dever may possibly be put forward as the candidate of the Dunne wing of Chicago's Democracy for mayor.

This was the information which came from one of the local lieutenants of the state administration.

According to him, the Dunne Democrats have reached the conclusion that the primary contest between Mayor Harrison and County Clerk Sweitzer will become so intensely bitter that the chance will be good for a third candidate and Judge Dever is the man whom they are ready to offer. The judge, however, is said to be by no means disposed to enter the race.

MRS. HARRIMAN TO APPEAR IN $500,000 CASE TODAY.

Widow of Railroad Magnate Made Defendant in Suit Arising from One of His Deals.

New York, Jan. 11.—[Special.]—Mrs. Edward H. Harriman, widow of the railroad financier, will appear before Federal Judge Hand tomorrow as a defendant in a suit for $500,000, brought originally against Mr. Harriman and others seven years ago, after Mr. Harriman's acquisition of the Portland, Nehalem and Tillamook railroad in Oregon.

SWELLED LARYNX KILLS MAN

Robert Fairley, Spokane, Wash., Finance Commissioner, Dies in Doctor's Office.

Spokane, Wash., Jan. 11.—Robert Fairley, city commissioner in charge of finance, died in a doctor's office today of an acute swelling of the larynx. He had his sandals removed yesterday, and while at his home today noticed that he was slowly choking. He hurried to the doctor's office, where he died in twenty minutes.

Will Sing at Kreisler Recital.

Mme. Elisabeth Van Endert, soprano, of the Royal opera, Berlin, will be the assisting artist at Fritz Kreisler's recital to be given in the Auditorium next Sunday afternoon.

MUST STOP NOISE NEAR HOSPITALS

Council Orders Gleason to Enforce "Zone of Quiet" Ordinance.

Chief of Police Gleason was directed in an order passed by the council last night to cause the arrest and prosecution of teamsters and others who are responsible for unnecessary noise in the vicinity of hospitals.

Chairman Willis O. Nance prepared the order at the instance of the health committee. It instructs the chief strictly to enforce the zone of quiet ordinance, which, according to speakers before the committee, has remained a dead letter since its passage five years ago. The chief is asked to report at the next council meeting what prosecutions have been undertaken.

Supt. Eugene T. Lies of the United Charities told the committee the "inhuman racket" in the neighborhood of hospitals endangered the lives of more than 200,000 sick persons who occupy these institutions during the year. He appealed for the passage of the proposed ordinance diverting heavy vehicle traffic from streets adjacent to hospitals.

Ald. Bergen moved that the order instructing the chief to make arrests under the existing ordinance be drafted. He followed the suggestion of Health Commissioner George B. Young, who said the proposed traffic measure would be impracticable in many instances.

GARRISON DOUBTS DANGER OF REVOLT BY FILIPINOS.

Secretary of War Asserts Recent Uprising Was No More Serious than I. W. W. Action.

Washington, D. C., Jan. 11.—Secretary of War Garrison turned the tables on the minority of the senate Philippines committee today, grilling them when he was supposed to be on the stand. He defied them to prove the elements of danger in granting the Philippines independence.

"Filipino self-government always has been before us, and unfortunately demagogues are as persistent there as in the United States," Mr. Garrisan said. "This last revolution was no more significant than the attempt of the I. W. W. to force their way into churches in New York City."

Brother Dies of Wounds.

Aram Assatinious, who was shot four times on Sunday night by his brother Setrak of 1313 North Clark street, died yesterday. The victim had been living at the home of his brother, but would not work, according to Setrak.

GOOD FELLOW FUND GETS $45, MAKING TOTAL $14,382.

Belated Contributions for Relief of Suffering Poor of Chicago Is Turned Over to United Charities.

Forty-five dollars has been added to the Good Fellow fund since the last figures were published, bringing the total up to $14,382.26. The recent contributions are as follows:

G. H. Z.	$ 5.00
Chautauqua Managers' association	20.00
Philathea S. S. class, Milledgeville, Ill.	5.00
Mrs. E. H.	3.00
Mrs. L. M.	10.00
Mrs. Charles H.	5.00
Total	$ 45.00
Previously acknowledged	14,337.26
Total	$14,382.26

The money has been turned over to the United Charities.

NOT GUILTY OF "FLIRTING."

George M. Johnson Acquitted by Jury on Charge of Annoying Girls on Cottage Grove Car.

George Newcomer Johnson, salesman, married, living at 812 East Fifty-first street, did not "flirt" with two girls on a Cottage Grove avenue car Nov. 10, 1914, a jury in Judge Gemmill's court decided yesterday. Miss Martha Elvert, 4231 Ellis avenue, a court reporter, who also was on the car, was the complainant. The girls she alleged the salesman annoyed are Miss Melvina Bell, 3232 Graves court, and Miss Ruth Stewart, 3365 South Park avenue.

Three Youths Overcome by Gas.

Three young men were found unconscious in a gas filled room at 709 South Halsted street yesterday. They were taken to the county hospital. One revived later, but was unable to explain. The others remained insensible.

LEWIS HAS CLASH WITH SECRETARY ON RESERVE BANK

Senator Says He Filed Claim with McAdoo, Who Alleges He Received None.

[BY A STAFF CORRESPONDENT.]

Washington, D. C., Jan. 11.—[Special.]—Secretary of the Treasury McAdoo and Senator James Hamilton Lewis of Illinois differ on a small matter of veracity.

Senator Lewis says complaints have been filed with the secretary against the administration of the Chicago federal reserve bank. Furthermore, he asserts that he himself filed the complaints, and in addition to that he says that the secretary himself, on receiving them, immediately instructed one of his representatives in Chicago to report to him on the situation.

Secretary McAdoo, who returned to Washington today, says that no complaints have been filed with him; that Senator Lewis has not made any complaint; and that he hasn't called upon any of his subordinates in Chicago for a report on the situation in that district.

Lewis Predicts a Fight.

Senator Lewis, reclining on a sick bed at Hot Springs, writes that, much to his regret, he and the secretary have evidently come to the parting of the ways, and if such be the sad situation the country "is going to see a fight."

Irrespective of the difference of opinion between these two distinguished statesmen, the situation in the Chicago reserve district, together with the apparent determination of Chairman Glass of the house banking and currency committee to amend the federal reserve act, will be the chief subject for discussion at the meeting of the governors of the twelve reserve banks with the members of the federal reserve board and the advisory committee in Washington on Jan. 18, 19, and 20.

At this meeting the suggestions of Charles G. Dawes of Chicago for amendments in the interest of the bankers of the various districts also will be taken up.

Suggests Cutting of Power.

Mr. Dawes, in an address Saturday, suggested curtailing the powers granted to the secretary of the treasury in the federal reserve act. He also recommended that the law be amended to prevent the district reserve banks from entering into competition with banks in the open market for commercial paper. Mr. Dawes decried the alleged interference of politicians with the banking system.

Members of congress who have been reading of the Chicago situation during the last week today commented freely upon Mr. Dawes' speech.

"It appears that Mr. Dawes wants the federal reserve system let alone so far as we are concerned," one member said, "but he insists that we should amend it for his benefit. The only amendments suggested thus far by Mr. Glass refer to the failure of the banks in the Chicago district to carry out the intention of the law when they elected Mr. Forgan. As far as the vital parts of the law itself are concerned, I think they should be given a chance to prove their value or their worthlessness before any changes should be made."

Want Change Made Quickly.

Although they are loath to admit it, the administration would like to see a change in the situation, and a quick change at that. Instead of competing with the large city banks or breaking their control or taking their correspondents away from them, the reserve banks have done practically no business except that thrown to them by the large city banks.

This is true not only in the Chicago district, but in every other district. The banks of Texas are still doing business with their New York correspondents just as of old, instead of the reserve bank which includes Texas.

Renting an Underwood Typewriter a sound investment, certain to increase your income. "The Machine You Will Eventually Buy." Powers Block, Monroe St. and Wabash Ave.—Advertisement.

SAYS HE BOUGHT FAKE TESTIMONY

John P. Cummings Tells of Paying Cash for Alleged Perjured Statement.

ACCUSES DICKINSON.

Lewis E. Dickinson, an attorney; Robert E. [Bull] Malone, a runner for lawyers, and Frank P. [Sticky] McMahon were placed on trial yesterday in Judge Petit's court on a charge of conspiracy to obstruct public justice.

Their trial results from an alleged attempt to introduce perjured testimony in the case of John P. Cummings, a manufacturers' agent, under indictment on a serious charge made by Dorothy Moore, at one time his stenographer.

Cummings took the witness stand, after the jury had been completed and Assistant State's Attorney James Quinn had made the opening statement, in which he outlined the evidence for the prosecution, and told of the alleged "frameup."

Testifies Against Dickinson.

Attorney Dickinson, he testified, solicited the offering of the alleged perjured testimony.

"I was in the office of my lawyer, Miles J. Devine, when I received a telephone call from Mr. Dickinson," he testified. "Dickinson told me that he had a witness, a client of his, who would be a good witness in my case.

"I asked him what it was all about, and he said that this witness had heard a plot to get me into a compromising position; that Dolly Moore—that's Dorothy Moore—and a fellow of the name of Everett Sykes had talked over the plan whereby they would get a large sum of money out of me by bringing the charges.

Asked What McMahon Knew.

"I questioned Dickinson and he said the witness was McMahon. I asked him what McMahon knew, and he told me he had overheard Miss Moore and Sykes talking about the matter in the Old Rose Distilling company's saloon at 503 North Clark street.

"I thought that there was something wrong. I told Mr. Devine about it, and he said that if I went through with it I would have to take all the responsibility alone—that he would have nothing to do with it. After some time I agreed to go to Dickinson's office.

"Dickinson told me that McMahon would make an 'awful good witness.' 'He is blessed with no conscience, so we can fix up things to suit ourselves,' he told me.

Said It Would Cost $300.

"I asked Dickinson how much it would cost to fix things up, and he said $300. I first took McMahon's affidavit. Dickinson told me that he thought McMahon ought to have some money then. I asked how much he thought was necessary and he said, 'O, about $50.'

"I gave him $14 at that time. I saw him make the entry in the book and mark it that McMahon had been paid $4. I get a receipt for the money."

Wants to Be City Clerk.

Arthur M. Chamberlin, a civil service employe in the city clerk's office, has announced his candidacy for the Democratic nomination for city clerk, to succeed Francis D. Connery, who will not be a candidate for renomination. Mr. Chamberlin lives at 3472 West Seventy-fourth street, in the Eighth ward.

HOYNE GOING FOR THE STOVE AND THE FURNITURE

Asks County's Financial Backing for Collection of Back Taxes.

An appeal was made yesterday by State's Attorney Maclay Hoyne to the county board for funds to secure indemnity bonds so he may levy on household furniture, chattels, and stocks of goods in a large number of delinquent personal property cases in which judgments and executions have been obtained.

Mr. Hoyne informed the board Bailiff Cermak of the Municipal court had refused to make these levies until the county had filed the usual indemnity bonds.

$40,000 Already Collected.

The communication to the board from the state's attorney stated suits have been started against each delinquent individual and corporation whose taxes amounted to $50 a year or more in 1912. As a result of these suits about $40,000 in delinquent taxes was collected. Mr. Hoyne reported 250 of the judgments as uncollectable, except by levy on furniture and chattels. These judgments amount to $22,500.

Mr. Hoyne reported the books show approximately $37,500 in delinquent taxes from the year 1912 in sums between $20 and $50.

$9,000,000 for County in 1915.

Cook county will have approximately $9,000,000 to spend in 1915, according to figures presented to the county board by County Clerk Robert M. Sweitzer. He reported to the board the state board of equalization has listed the assessed value of property in Cook county at $1,078,782,354. This total is divided as follows:

Real estate	$758,479,045
Personal property	258,944,646
Railroads	61,358,663

Under the Juul law Cook county is allowed 54 cents in taxes on each $100 of assessed valuation. This provides a total of $5,825,424.71 in estimated taxes. It is estimated the county will receive about $3,000,000 from the fee offices in 1915.

The report of the Circuit court judges on the allotment of employes for the county fee offices is expected at the county controller's office today. Deputy Controller Graham will begin at once on the preparation of the budget and may have it ready to present to the county board by Monday. The session of the finance committee, which is charged with the job of making the budget fit the visible supply of money, will be open to the public, according to the announcement of President Peter Reinberg.

Reasons requiring a revision of tax laws were presented by Nathan G. Moore to the members of the Taxpayers' alliance at a luncheon at Hotel La Salle.

Memorial to Heroes of 1812.

Springfield, Ill., Jan. 11.—A sculptured bas relief tablet, dedicated to the memory of Illinois heroes in the war of 1812, will be unveiled here tomorrow. The tablet will be enconced in the state library.

May We Help You to Save?

ARE YOU one of those who have intended to save something regularly out of your pay envelope each week, but have simply never started? If you are, here is a plan that will help you. Call and let us explain to you the

Harris Trust Weekly Saving Club

One dollar will make you a member. The dues are only one dollar a week. We will put the money to work for your benefit and when the Club term is up you will have a bank book with over fifty dollars to your credit without having missed the money from your income. Join today.

Special club for those who wish to save more than one dollar weekly

Harris Trust & Savings Bank

ORGANIZED AS N. W. HARRIS & CO. 1882
INCORPORATED 1907

HARRIS TRUST BUILDING

Monroe Between Clark and La Salle

Cold Facts

By The Man Who Forgot His Rubbers

"Forgot my rubbers last evening—got wet feet—caught a cold—head 'stuffed up' all night; throat dry. Same condition this morning, *until* I bought a box of Luden's."

Yesterday Today

LUDEN'S Menthol Cough Drops

"Give Quick Relief"

from coughs, colds and throat irritations. Especially beneficial to lecturers—salespeople—singers. Luden's ease the throat and aid the voice.

"Luden's Have A Hundred Uses"

LUDEN'S

Sold everywhere—store, shop, stands—in the yellow box at 5¢

WM. H. LUDEN, Mfg. Confectioner, Reading, Pa.

SAVINGS DEPOSITS

Made on or before January thirteenth will draw interest from **January 1, 1915** at rate of **3%**

The savings department of this Bank is open continuously from 10 A. M. to 8 P. M. on Mondays

Continental and Commercial Trust and Savings Bank

208 SO. LA SALLE ST.
Between Adams and Quincy Streets
(Ground Floor)

The capital stock of this Bank is owned by the stockholders of the Continental and Commercial National Bank of Chicago

Total resources of the Continental and Commercial National Bank of Chicago over two hundred million dollars

THE HUB
Henry C. Lytton & Sons

N. E. Corner State and Jackson

SEMI-ANNUAL SHOE SALE

This sale of men's shoes is making rapid headway and you will benefit by responding *now*. They are our own regular stock of the present season, not "job lots" or out-of-date styles. It is impossible to obtain better values elsewhere in Chicago.

$2.85	$3.85	$4.85
for shoes sold formerly to $4	for shoes sold formerly to $5	for shoes sold formerly to $7

WHILE YOU ARE HERE, NOTE ALSO THE STRONG VALUES IN STORM BOOTS THAT SOLD TO $5, NOW $2.85; STORM BOOTS SOLD TO $7, NOW $3.85.

MAIN FLOOR

NOTE THE NAME

CÉLESTINS VICHY

(FRENCH REPUBLIC PROPERTY)

PRICES NOW the same as before the War

Normal shipments from France have now been resumed and this famous Mineral Water can be readily supplied by all Dealers.

Sold in QUARTS, PINTS and SPLITS

CELESTINS CELESTINS

Wanted

Knit Underwear Salesman for Carter's

Celebrated Knit Underwear Pacific Coast Territory

Applicant must be a reliable, able salesman and accustomed to calling on the best buyers over this territory. Negotiations respected confidentially.

THE WILLIAM CARTER CO.
Needham Heights, Mass.

AMUSEMENTS

CROWN—Sun., Tues., Thurs., Sat. Mats. 25c & 35c. No Higher
WHILE THE CITY SLEEPS
Next—REBECCA OF SUNNYBROOK FARM

AMUSEMENTS

COLUMBIA TWICE DAILY *Al Reeves Beauty Show*
NEXT—HAPPY WIDOWS

AMUSEMENTS

ORCHESTRA HALL
Tomorrow and Fri. Eves., Sat. Mat.
ELMENDORF
Artist and Raconteur
First Times | Around the World | Through the Panama Canal
See Elmendorf's Marvelous Pictures: Hear His Wonderful Descriptions.
Extra: Sunday Afternoon AT $2.00
AROUND INDIA
TICKETS 25c to $1—NOW.

PALACE MUSIC HALL | GREATER VAUDEVILLE
SYLVESTER Schaffer | 2ND WEEK OF THIS MODERN MIRACLE MAN
Presenting 10 Headline Acts in One
Hans Kronold Gallager & Carlin
George White & Isabelle Jason
Webb & Burns Reisner & Gores The Grazers
Nights, 15, 25, 50, 75c. Matinee Every Day 15, 25, 50c, except Sat. & Sun. Tel. Randolph 7300.

MAJESTIC | REMARKABLE VAUDEVILLE
Irene Franklin AND Burton Green
In the Brightest Character Comedy
Al Shean & C. L. Warren
Ma Belle & Ballet | Bankhoff & Girlie
Alexander & Scott | Jack Kennedy & Co.
Boland & Hollis | Lockett & Waldron
The Act Beautiful
Mats., 15-25-50c, Except Sat. and Sun.

GARRICK | $1 Mats. TOMORROW & THURS.
The PASSING SHOW
Herald: Vivacious damsels capture audience. Examiner: It is a big, gorgeous revue. Journal: A procession of spectacular wonders. American: The best "Passing Show" of any year.

PRINCESS—$1 MAT. THURS.
HIT OF THE YEAR | Nights & Sat. Mat., 50c to $1.50. OLIVER MOROSCO Presents HENRY KOLKER In Louis K. Anspacher's New Play, OUR CHILDREN

JONES, LINICK & SCHAEFER'S
COLONIAL | 11 A. M. to 11 P. M. 10c—15c—25c
WORMWOOD'S DOGS & MONKEYS | Always a Big SHOW HERE!
Change of Show Mon. and Thurs.

ILLINOIS—2 Weeks Only
Pop. Matinee Wednesday—Best Seats $1.50
Rose Stahl In a New Comedy "A PERFECT LADY"

CORT | Great STAR Aggregation
EVENINGS 8:15 50c to $2.00
MATINEE TOMORROW 50c to $1.50
NO HIGHER
*WM. H. CRANE
*THOS. W. ROSS
*MACLYN ARBUCKLE
*AMELIA BINGHAM
*MABEL TALIAFERRO
"THE NEW HENRIETTA"

OLYMPIC | POP. MAT. SATURDAY
$1 MAT. TOMORROW
Potash & Perlmutter

AMUSEMENTS

AUDITORIUM: Sunday Aft'n. Wessels & Vogell Announce Violin Recital by
FRITZ KREISLER
NEXT MON.: *Seats Are Ready*
DE WOLF HOPPER and the Matchless GILBERT-SULLIVAN OPERA CO.
FIRST WEEK | Mon., Thes., Twice Wed.: "TRIAL BY JURY" and "THE SORCERER"
PRICES: 25, 50, 75, 1.00, 1.50 | Thurs., Fri., Twice Sat., Sun.: "THE MIKADO"
Send Stamped, Self-Addressed Envelope for Complete Repertoire of Three Weeks' Engagement.

Blackstone | Pop. 1.50 Mat. Wed. REGULAR SAT. MAT. | 8:15 NIGHTLY FINAL WEEK
MY LADY'S DRESS
NEXT WEEK—SEATS THURS.
MRS. PATRICK CAMPBELL
In G. BERNARD SHAW'S ROMANCE, *Pygmalion*

Only Three Weeks More
WILLIAMSON'S SUBMARINE EXPEDITION
GREAT UNDER THE SEA PICTURES
Daily from 11 A. M. to 11 P. M.
No Sunday Performance
FINE ARTS THEATER
Michigan Blvd. near Van Buren St.
PRICES 25c and 50c

POWERS' | MAT. WED. BEST SEATS $1.00 | EVES. 8:20. A NEW DETECTIVE COMEDY
THE DUMMY
"BEST ADVENTURE PLAY YET."
—*Ashton Stevens in Examiner.*
SEATS 4 WEEKS IN ADVANCE

RUNS the GAMUT of EMOTIONS
Cohan & Harris Present a Great Play Entitled
"ON TRIAL" BIGGEST HIT IN 20 YEARS
GEO. M. COHAN'S GRAND POP. $1 MAT. TOMORROW

JONES, LINICK & SCHAEFER'S
McVICKER'S 11 A. M. to 11 P. M. 10c—15c—25c
OWEN McGIVENEY
Playing All Characters in "Oliver Twist"
Biggest Vaudeville Show in Town!

STUDEBAKER
Management of Jones, Linick & Schaefer
MRS. LESLIE CARTER
In GEORGE ALEXANDER'S DU BARRY
11 A. M. to 11 P. M. ALL SEATS 50c

JONES, LINICK & SCHAEFER'S
LA SALLE—"A RIOT"
LEW FIELDS ALL-STAR COMPANY
HANKY PANKY With Bessy North | TONIGHT 8:15 | Pop. Mat. Today

IMPERIAL | SOUVENIRS TONIGHT
IN OLD KENTUCKY
Next Week—Wm. Brady's "Way Down East"

VICTORIA MATINEE TODAY
Rebecca of Sunnybrook Farm
NEXT WEEK—IN OLD KENTUCKY

HOUSE ORDERS LOBBIES OUT OF SPEAKER FIGHT

Warns Agents of United Societies, Anti-Saloon League, and Owners' Association.

"Hands off the legislature" is the substance of the verbal ultimatum served yesterday by the members of the house themselves upon the outside interests of all descriptions which, it is said, prevented the election of a speaker last week.

Notice was conveyed informally to the United Societies for Local Self Government, to the Anti-Saloon League of Illinois, to the political factional leaders, and to the newer and younger members of the old "Owners association," that their advice and assistance is not particularly relished by the house members at this stage of the proceedings.

G. O. P. Warns "Third House."

No formal injunction was prepared, but through many channels the word went around that the Republicans, particularly, will try to eliminate the "third house" from further active participation in the speakership deadlock. The leaders will attempt to break the tie up through their own efforts and arguments.

The resentment against the interference of the United Societies, represented at Springfield by Secretary Anton J. Cermak, and of the Anti-Saloon league, represented by State Supt. F. Scott McBride and a force of lieutenants, has become more than visible and may result in drastic steps being taken by the house leaders tomorrow in attempting to keep the outsiders at a distance.

Cook County Lineup.

The lineup of the fifty-seven Cook county house members, as indicated by the first roll call for speaker at Springfield last week, is shown in the following tabulation:

REPUBLICANS.

For Provine—Brinkman, Helwig, Rothschild, Lyle, Dahlberg, Tnon, Frankhauser, Hamlin.

For Vickers—Turner, Gardner, Curran, Roderick, Devereux, Fieldstack, Rostenkowski.

For Shurtleff—W. M. Brown, Pierson, Shanahan, Smejkal.

For Tice—Young, Bippus.

For Watson—Jackson, McCormick.

For Pierson—De Young.

For Shanahan—Boyer.

DEMOCRATS.

For Lee O'Neil Browne—Griffin, F. Ryan, Santry, Walsh, Hilton, Kilens, Wilson, Placek, Mulcahy, F. J. Ryan, Schuberth, J. W. Ryan, Smith, Bruce, Donlan, Conlon.

For Roe—Weber, McGloom, Jacobson.

For Burns—Lipschulch, Epstein, Prendergast.

For Farrell—O'Rourke, Mitchell, Self.

For Mitchell—Farrell.

For Devine—Igoe.

For Garesche—Burns.

For Igoe—Trandel.

PRESENT AND NOT VOTING.

Hruby, Democrat; Madsen, Mason, Socialists.

Affiliations of Provine Men.

Of the eight Provine votes, Brinkman is from the First district, affiliated with the Madden organization; Helwig and Rothschild are from Hyde Park, affiliated with the West organization; Lyle is from Englewood, and ran independently of factional politics, but was in conference at Springfield with Charles W. Vail. Dahlberg is with the regulars in South Chicago. Thon is with the regular organization on the northwest side. Frankhauser and Hamlin were the regular candidates of the old Pease organization in Lake View.

Of the seven bolters who voted for Maj. Vickers of Harvard, Turner is the negro member fro mthe First ward district, Gardnre is lined up with the old Homer K. Galpin contingent in the west side; Curran is the Republican committeeman from the Tenth ward, succeeding Dexter Burke, and always has been a Lorimer man. He voted for Lorimer in 1909. He runs a saloon at 2023 South Racine avenue.

Another Lorimer Man.

Roderick is from the Thirty-fourth ward and was a member of the old Lorimer organization there. Devereux is an anti-organization man in. Postmaster Campbell's senatorial district and runs a saloon at 543 Noble street. Fieldstack is from the Twenty-seventh ward and voted for Lorimer in 1909 and was defeated in the succeeding election. Rostenkowski has been classed as a regular, lining up with the organization controlled by former County Chairman John F. Devine. He runs a saloon at 1237 Noble street.

Of the four Shurtleff votes, W. M. Brown is a former state senator from the Evanston district and has been classed as a regular organization man. Pierson is from Wilmette and was a leader of the house organization of 1909, when Shurtleff was speaker, and voted for Lorimer. Shanahan has been chairman of the house appropriations committee under all recent administrations and voted for Lorimer. Smejkal has been a member of the house from Chris Mamer's senatorial district for many sessions and voted for Lorimer in 1909.

Two Votes for Tice.

The two who voted for Tice are Young, from South Chicago, said to be a close friend of Senator Sherman's Chicago friends, and Bippus, from the northwest side, who defeated the Campbell organization candidate for nomination.

Voting for Watson were Maj. Jackson, the colored representative from the Third district, seated two years ago after a contest by the elections committee, of which Mr. Watson was the chairman, and Medill McCormick, Progressive, who was seated by the same committee.

De Young of Harvey, a new member, voted for his colleague, Louis J. Pierson. Boyer, from the stock yards district, closely allied in politics with Thomas J. Healy, voted for Shanahan.

Browne's Vote of 16.

Lee O'Neil Browne's vote of sixteen from Cook county lines up as follows: Griffin is the representative elected by the Kenna-Coughlin First ward organization. He voted for Lorimer in 1909. Frank Ryan is a new member from the Second district on the west side. Santry is the former lightweight champion from the south side. Walsh is an old time member, who has voted with the Browne Democrats repeatedly and voted for Lorimer in 1909.

Hilton is from the stockyards district, has been in the house for several terms, and voted for Lorimer in 1909. Kilens is from the same district. He was accused by Gov. Dunne two years ago of having defeated the initiative and referendum resolution by switching his vote after the roll had been called.

Wilson on Job.

Robert E. Wilson is from the Twenty-sixth ward and Browne's closest lieutenant. He voted for Lorimer in 1909. Placek and Mulcahy are from the Ninth senatorial district, the home district of Anton J. Cermak, secretary of the United Societies. F. J. Ryan is from the Englewood district and was a candidate for speaker himself two years ago. Schuberth is serving his second term from the same district. He has been classed as a Sullivan man.

J. W. Ryan is a new man from the South Chicago district. He had been figured as a Sullivan man prior to the election. Smith is from the district on the west side of which Curran is the Republican representative.

Bruce is from the Oak Park district. He is the attorney for Joseph Strauss, Democratic contender for one of the disputed senate seats. Two years ago Bruce made a losing fight in a contest for a house place from the same district. Donlan is a two termer from the west side senatorial district from which Senator John Broderick hails. Conlon is a new member from the north side district, nominated through the efforts of the John F. O'Malley organization.

DEADLOCK TO CONTINUE.

Springfield, Ill., Jan. 11.—All political signs tonight pointed to a continuation of the speakership deadlock in the house. To a perceptible degree the wet and dry issue has been drawn into the contest until a considerable per cent of the assemblymen look to see the struggle settled along that sort of an alignment despite the move against the lobbies involved.

J. Scott McBride, state superintendent of the Illinois Anti-Saloon league, and Ernest Kunde of Chicago, president of the Liquor Dealers' Protective association of Illinois, both arrived on the scene today in a belligerent mood and both said there would be no compromise on the part of their respective supporters. They did not say what they would do regarding the antagonism toward their interference in the speakership contest.

McBride Confident of Provine Vote

McBride expects Walter M. Provine, the only former candidate before the Republican house caucus, to receive the caucus nomination for speaker tomorrow morning. With that step taken he is hopeful that with assurances of fair treatment for their measures, the Republican wets will fall into line for the caucus nominee.

Kunde made a statement that the seventeen Republicans wets will stand together to the finish and that none of them will support Provine.

SPRAGUE FUNERAL TODAY.

Services to Be in Charge of Dr. J. K. G. McClure, President of McCormick Theological Seminary.

The funeral of Albert A. Sprague of the firm of Sprague, Warner & Co., who died Sunday night, will be held today at 2 p. m. at the residence, 2710 Prairie avenue. The services will be in charge of Dr. J. K. G. McClure, president of the McCormick Theological seminary.

The honorary pallbearers will be: Marvin Hughitt, John J. Glessner, Charles L. Hutchinson, Marvin A. Dean, Martin A. Ryerson, Charles A. Coolidge, Albert M. Day, Adolphus C. Bartlett, William A. Fuller, John P. Wilson, Edward E. Ayer, Ernest A. Hamill.

The active pallbearers will be: Ezra J. Warner, Charles D. Wilcox, Oscar Remmer, John C. Puets, Harry J. Bonney, Solomon A. Smith, John T. Pirie, Stanley Field.

The burial will be in Graceland and will be private.

LIFE FOR SLAYER OF FIVE.

Scott Stone, Who Murdered Wife and Four Children, Pleads Guilty at Champaign.

Champaign, Ill., Jan. 11.—Scott Stone, who killed his wife and four children last fall, today entered a plea of guilty in Champaign county Circuit court, and was sentenced to imprisonment for life. His eldest child was 6 years old.

TRACTION LINES ORDERED TO BARE DATA ON SERVICE

Utilities Body Opens Straphanger Hearing by Calling for Records.

[Continued from first page.]

hearing on traction ills, the commission set 10 o'clock this morning for taking testimony in the case of the school board against the Northwestern Elevated company, accused of unnecessary noise in the operation of trains near various schools. One of the remedies for this evil which probably will be suggested is the ballasting of the tracks and the use of beveled rails sixty feet in length instead of the short T rails now in use.

Municipal representatives inclined to be sulky in the face of the state investigation, on the ground that it is in opposition to "home rule," found themselves left without wind in their sails by the spectacle of a municipal body itself going direct to the state commission for relief instead of to the local transportation committee of the council.

More than one observer of the proceedings was led to comment that the school board's petition was a sad admission of the city government's inefficiency, evidenced by failure to enforce decent service through a period of seven years.

Arnold Testimony Deferred.

While there was no open admission that the city hall contingent has finally given up trying to procure better service by its own efforts, the appearance of Chairman Block and Commissioner Ferry and their willingness to testify were construed as indicating that municipal traction experts will hand over whatever valuable information they may have at their disposal to the state commission. Bion J. Arnold, chairman of the board of supervising engineers, also was present, but his testimony was deferred.

Representatives from a score of civic organizations were present and ready to testify. William M. Lawton, attorney for the Cook county real estate board, who led the battle, told the commissioners that many more straphangers had informed him that they would like to appear but could not absent themselves from their employment.

Traction Counsel Present.

Mr. Lawton was opposed by Attorneys W. W. Gurley, George W. Miller, and J. J. Herrick, representing the surface lines, and Attorney H. A. Gardner for the elevated lines. Attorney Everett Jennings acted for the commission.

The commissioners sitting were Owen P. Thompson, presiding; James E. Quan, chairman; Frank H. Funk, and Walter A. Shaw.

The witnesses heard for the Cook county real estate board in a case of overcrowding against the Northwestern elevated road were J. B. Hogarth, formerly secretary and auditor of the Chicago Railways company; William P. Newcomb of 911 Alexander street, and Edward Banschbach of 7612 Garrison avenue.

Mr. Hogarth gave detailed reports of observations showing that trains on the Evanston line ran approximately five minutes apart and were crowded.

Urges New Loop Route.

Among numerous recommendations he offered was one providing that all north and south trains be routed on the Wabash side of the loop, for the reason that 75 per cent of loop travel is north and south.

Among the improvements suggested by Mr. Hogarth were:

1. More cars, all of the side door type with big end doors and big vestibules for quick loading.
2. Spend more money.
3. Put in more efficient motors. The motors now in use are weak and require too long to get the cars under headway.
4. Use six car trains instead of five car trains.

Defines Car "Economy."

"I was employed to bring about economies and try to find out how much the public would stand for," said the witness. "The object in economy of operation is to make a conductor carry as many passengers as possible. Conductors when I came to Chicago used to handle 550 people in a day of ten hours, and now they handle nearly 1,000. The limit for good service should be 600.

"The elevated motors require forty or fifty seconds to get up headway, against fifteen seconds in New York."

Mr. Newcomb told a similar story of terrific squeezing at Belmont and Fullerton avenues on southbound trains.

Straphangers! This Is Your Fight!

Make specific notes of service conditions you encounter on surface and elevated lines. Include the time of day, the name of the line, the number of the car, its direction, the number of the conductor, the number of minutes spent in waiting, the number of straphangers, and other specific information. Furnish names and addresses of other witnesses when possible. Space limitations will not permit the publication of all complaints received, but all will be turned over to the Cook county real estate board, which is prosecuting the traction service cases before the state public utilities commission.

Sign your full name and address and mail your complaints to STRAPHANGERS' BUREAU, "THE CHICAGO TRIBUNE."

OBITUARY.

MISS KATHARINE COMAN, a professor in Wellesley college from 1888 until 1912, and author of many books on historical and economic subjects, died yesterday at the residence of Katherine Lee Bates at Wellesley, Mass. Miss Coman was born in 1857. She was graduatd from the University of Michigan in 1880, when she was appointed an instructor at Wellesley. She was made a professor of history in 1888, professor of history and political economy in 1895, dean in 1899, professor of economics and sociology in 1900, and professor of political economy and political and social science in 1903, in which capacity she served until she was made professor emeritus in 1912. Funeral services will be held tomorrow at Wellesley.

MME. EMILIA ZNANIECKA, née Szweykowska, wife of Dr. Florian Znaniecki of the department of philosophy of the University of Chicago, is dead at the residence, 1012 East Sixty-second street. The funeral is to be held at St. Mary's Paulist church at 10 o'clock this morning, the Rev. Father O'Callaghan officiating. Mme. Znaniecka came to this country with her husband only four months ago from Poland, where her husband was director of the Polish Society for the Protection of Immigrants in Warsaw, and well known as a teacher in philosophy.

WILLIAM J. YOUNG, for fifty years a resident of Chicago and Evanston, died at 1246 Forest avenue, Evanston, yesterday. For many years he was connected with the Illinois Central railroad, and at the time of retirement from service three years ago was head import and export agent. He was a member of the Traffic club of Chicago. He is survived by a widow and one daughter.

MARY E. SAUNDERS, widow of C. F. Saunders, died yesterday at 627 North St. Louis avenue. She was over 80 years old. She had lived in Chicago since 1860. She was a member of the old Tribune Home club and was associated with Ella Wheeler Wilcox, James Lane Allen, and other writers. Mrs. Saunders was a charter member of the first Christian church in Chicago, established in 1866.

MISS MARY SCUDDER, 72 years old, died yesterday at Akron, O. She had resided in Chicago for almost fifty years. She was one of the first parishioners of St. James' Protestant Episcopal church. The funeral will be held from her residence at 102 Bellevue place tomorrow morning at 10:30.

BENJAMIN C. BURT, formerly an instructor in philosophy at the Universities of Michigan and Colorado, died yesterday at 321 North Mason avenue. He was born in Kendallville, Ind., sixty-two years ago. Until a year ago he was employed by the city's smoke commission.

WILLIAM JAMES VAN KEUREN died yesterday at 100 South Clinton avenue, Oak Park. He was born in Cincinnati, May 8, 1833. He moved to Oak Park thirty years ago and established an architect's office at 128 North La Salle street, Chicago.

JAMES HEANEY of 1822 South Troy street, former battalion chief of the fire department, died yesterday at his residence. Chief Heaney joined the fire department Aug. 1, 1873, and on March 31, 1908, he retired. Funeral will be held from the residence Thursday morning.

DANIEL HARRINGTON, father of John J. Harrington, died on Sunday at his residence, 442 West Fifty-ninth street. Mr. Harrington was born in Ireland and came to Chicago twenty years ago.

A. GOODRICH of 1311 West Adams street, 72 years old, died on Sunday. He was a retired manufacturer of emery specialties and had been a resident of Chicago for sixty years.

LIEUT. GEN. BARON NARIAKI ARISAKA, a famous Japanese soldier and inventor of the new type of quick firing mountain gun which bears his name, is dead in Tokio.

JOHN FORD, president of the Ford Teaming company, died yesterday at his residence, 1344 West Jackson boulevard.

UNITED STATES TO BE DRY IN 1920, BOAST BY LEAGUE

Last Saloon Out of Business by That Time, If Effective System Succeeds.

[Continued from first page.]

each card is a small envelope containing a blank note on which may be inserted the name and other details of the pledge.

Something like $500,000 a year is collected in this way. Another half million is collected from people who are invited by mail and by personal calls to join clubs of 100 members each, every member pledging himself to contribute $5 or $10 a month to the league. The largest contributions in Illinois are a few of $500 a year each.

Boston Man Gives $10,000.

The same methods are followed in each state, a fixed percentage of the money collected in the states being sent for the support of the national headquarters. One business man in Boston contributed $10,000 toward the expenses of the flying squadron of the league, which closed a three days' rally at the First regiment armory in Chicago on Sunday last.

It is the boast of the league that it has never collected a cent on the basis of paying a commission to the solicitor. The books of the league are audited by an independent firm of public accountants every three months and a report made to, and approved by, the executive committees, national and state.

Tries to Pledge Candidates.

In every legislative campaign the league attempts to pledge the candidates of every party to opposition to the saloon. In close fights it sometimes helps to finance the campaigns of candidates who have signed its pledge. Its superintendents and field workers know all the hidden ways of politics and politicians. Where liquor laws are violated it often puts detectives on the job to secure evidence.

It never tries to run far ahead of public opinion. It supports 123 headquarter offices in the United States, with more than 300 stenographers and clerks constantly at work. It keeps 600 salaried workers constantly in the field to stimulate and create feeling against the saloon. And it circulates many millions of copies of its papers and other documents annually.

It is certain that John Barleycorn and his allies are up against an organization that at least closely resembles the real thing.

INDIANA TO BAR DEATH PENALTY?

Senate Gets Such a Measure, but It Is Promised a Bitter Fight.

HOUSE HITS LOBBIES.

Indianapolis, Ind., Jan. 11.—[Special.]—Both the senate and house buckled down to hard work today and numerous bills were presented. The most important measure perhaps is that of Senator Chester A. McCormick, Democrat, a newspaper man of North Judson, for the abolishment of capital punishment in Indiana.

The bill is promised a spirited fight. It is not a party measure.

The house passed a resolution prohibiting lobbying on the floor of the house by any newspaper men, employe of the senate, or senator, or by an attaché of any state office. The penalty provided is reprimand by the speaker.

IOWA LAWMAKERS CONVENE.

House Organizes Quickly, but Row Over Seats Delays Action in Senate.

Des Moines, Ia., Jan. 11.—[Special.]—The Thirty-sixth general assembly of Iowa convened here today. The house organization was completed without a hitch, but the senate was delayed several hours because of two contests of seats.

Usually the Democratic candidate for speaker, who was S. H. Bauman, is minority leader, but the party caucus named Allan Kane of Dubuque, who defeated George W. Crosier of Marion. The "wet" faction of the Democratic party controlled the caucus.

Gov. Clarke has been invited to deliver his message to the legislature at a joint session at 2 o'clock tomorrow afternoon. A joint committee was named to arrange for the inauguration of the governor for his second term Thursday afternoon.

URGES WISCONSIN REFORM.

Treasurer Johnson Would Make Several Changes in Handling of State Funds.

Madison, Wis., Jan. 11.—State Treasurer Johnson in his annual report today urged several changes in the methods now used in handling of state funds.

He would eliminate the three boards which now handle the state trust funds and would apply all possible funds which might warrant a remission of taxes to payments on the indebtedness of the state to the trust funds to avoid the cry that remissions were made for political purposes.

Mr. Johnson's report shows receipts for the year 1914 of $21,404,859 and disbursements of $19,028,805.

Renting an Underwood Typewriter a sound investment, certain to increase your income. "The Machine You Will Eventually Buy," Powers Block, Monroe St. and Wabash Ave.—Advertisement.

DIXIE LIMITED

Now In Service

Lv. Chicago 11:30 a.m. Ar. Jacksonville 7:30 p.m. (next evening)

The only one night on the road train to Florida—Compartment Observation Car, Drawing Room Sleepers, Coaches and Dining Car serving all meals.

Dixie Flyer

In service the year 'round

Lv. Chicago 10:25 p.m. Ar. Jacksonville 7:50 a.m. (second day)

This famous year 'round train now offers finer and faster service than ever. Steel Observation Car, Compartment and Drawing-Room Sleepers, Coaches and Dining Car—serving all meals.

The Dixie Route offers the only

Double Daily Service to Florida

via

C. & E. I.

(Chicago and Eastern Illinois Railroad)

Through Nashville, Chattanooga and Atlanta. The "Scenic Route to Florida."

Low round trip fares now in force.

Write today for full information.

CITY TICKET OFFICES:
108 W. Adams St., Tel. Harrison 5115, Auto. 52-377
Dearborn Station, Tel. Harrison 3690, Auto. 63-482
J. F. GOVAN, Gen'l Agent Pass'r Dept.

9D

RESORTS AND HOTELS RESORTS AND HOTELS

Briggs House
Randolph and 5th Ave., Chicago
1 BLOCK FROM CITY HALL SQUARE
Location Most Central
200 Modern Rooms Restaurant Facilities Unsurpassed
Rates Per Day, $1 and $1.50 With Bath, $1.50, $2 & $2.50

Now Open
Hamilton Hotel Bermuda
Largest and Leading Hotel
Illustrated Booklet (No. 20) on request
New York Office, 389 Fifth Ave.
Telephone Murray Hill 3850

IN THE HEART OF THE PINES.
LAUREL HOUSE
At LAKEWOOD, N. J.
The ideal winter resort, providing the acme of comfort with attractive social surroundings. Every outdoor diversion in a delightful, exhilarating climate. Golf, dancing, teas, orchestra, concerts, etc. Open October until June. Only 1½ hours from New York.
A. J. Murphy, Mgr. C. V. Murphy, Asst. Mgr.

Hotel Dennis
ATLANTIC CITY, N. J.
A high class modern Hotel in America's first Winter Resort. Directly facing the Ocean. Sunshine everywhere. Capacity 600.
WALTER J. BUZBY.

ALAMAC HOTEL
Ocean front, in the heart of Atlantic City. Fireproof. [OPEN ALWAYS.]
American and European plans; hot and cold sea water baths; capacity 400; "Lats-keller;" grill; orchestra; dancing; garage.
MACK-LATZ & CO.

DAYTONA, FLA.
ON THE BEAUTIFUL HALIFAX RIVER.
The most delightful spot in Florida.
Excellent Hotels. Plenty of Amusements.

SUBSCRIBE FOR THE TRIBUNE

Hat sale extraordinary

THE fashion favorites in hats; the best selection, the highest values; the most interesting sale we ever had.

Fine velour hats; silky seal-like textures; $6.50, $7.50, $8 velours, **$3.85**

Correct styles in soft and stiff hats from the best American makers; $3, $3.50, $4, $5 values, **$1.85**

Winter caps, in warmth-without-weight fabrics; $1, $1.50, $2 values, **85c**

Maurice L Rothschild

Southwest Corner Jackson and State

Drinking Men and Women Ostracised

That man or woman who ignores the daily increasing public sentiment against and condemnation of indulgence will soon find that they are ostracised from the best social and business circles. If under the "old regime" your system retained the poison of alcohol, causing that diseased condition which forces continued indulgence, arrange to take the Neal Treatment in the privacy of your home or nearest Neal Institute. It will cleanse your system, create a loathing for liquor and restore natural appetite, sleep and normal conditions in a few days.

For full information call or address the head Neal Institute, No. 811-T East 40th Street, Chicago, or phone Oakland 439.

60 Neal Institutes in Principal Cities.

Revell & Co.

January Clearance Sale

Three of the Exquisite Bargains in Bedroom Furniture

Fine Circassian Walnut and Mahogany

22.50 22.00 21.25

The above illustrations represent three excellent values obtainable in our Bedroom Furniture Department during the January Clearance Sale.

Description and Prices

The Dresser measures 42 inches long and 22 inches wide, a fine Colonial design with curved front, well constructed and of excellent finish, fitted with three large and two small drawers, and the mirror measures 30x24 inches.

Sale Price, Mahogany, 22.50 (Reduced from $38.00.) Same in Circassian Walnut, 25.00 (Reduced from $40.00.)

The Princess Dresser to match measures 42 inches long and 22 inches deep, with two large and two small drawers, and the mirror is 40 inches long and 28 inches wide.

Sale Price, Mahogany, 22.00. (Reduced from $35.00.) Same in Circassian Walnut, 25.00. (Reduced from $39.00.)

The Chiffonier to match other pieces measures 32 inches long and 21 inches wide, fitted with four large drawers and two small ones. The mirror measures 20x16 inches.

Sale Price, Mahogany, 21.25. (Reduced from $34.00.) Same in Circassian Walnut, 24.00. (Reduced from $38.00.)

Alexander H. Revell & Co.

Wabash Ave. Corner Adams St.

SEMINOLE LIMITED

FLORIDA

The Steel Train (none better) carrying Sun-Parlor Observation Car, leaving Chicago daily 8.15 p.m.

Illinois Central

ILLINOIS CENTRAL TICKET OFFICES
76 W. Adams Street, Scott's Hotel Ticket Offices,
Central Station (Michigan Ave. and 12th St.) and 43d Street,
53d Street and 63d Street Stations
Phones: Central 6270; Auto. 64-472

RESORTS AND HOTELS RESORTS AND HOTELS

FLORIDA EAST COAST.

SUMMER SEA! SUMMER SKY!
AND ALL THE MYRIAD JOYS OF SUMMERTIME.

For exhilarating climate, delightful surroundings and out o' door conditions, the East Coast of Florida stands unrivaled.

SEASHORE and RIVER! MOUNTAIN and GLEN!
HARD SAND BEACHES and LEVEL ROADS!

GOLF, TENNIS, SURF BATHING, FISHING, SAILING, Etc.

WHERE TO STAY:
St. Augustine: Ponce de Leon and Alcazar. Ormond-on-the-Halifax: Hotel Ormond.
Palm Beach: Breakers and Royal Poinciana. Miami: Royal Palm.
Nassau, Bahamas: The Colonial. Long Key: An Ideal Fishing Camp.
Havana, Cuba: Via Key West and P. & O. S. S. Co.

The Over Sea Railroad, with Pullman Service, allows stop off privileges at principal places.

FLORIDA EAST COAST
243 Fifth Ave., New York 109 W. Adams St., Chicago
St. Augustine, Florida

RESORTS AND HOTELS RESORTS AND HOTELS

Marlborough-Blenheim
Atlantic City, N. J. Josiah White & Sons Company.

PINEHURST NORTH CAROLINA.
The Center of Outdoor Life in the South. Golf, Tennis, Riding, Trap Shooting. Information of General Office, Pinehurst, N. C.

PLAZA HOTEL
North Avenue and North Clark Street
FINE ROOM AND BATH, $1.50

HOTEL GALVEZ—GALVESTON, TEXAS.
A Winter Paradise
Write David Lauber, Mgr., for information

HOTEL LA SALLE
FIVE MAGNIFICENT RESTAURANTS
LA SALLE AND MADISON STREET

PHILLIPS HOUSE
Massachusetts ave. & Beach, Atlantic City, N. J. Wanted a few more good people like we have from Chicago. P. P. Phillips.

FEDERALS FILE AFFIDAVITS AGAINST O. B. MAGNATES.

RIVAL FORCES ALSO PREPARE FOR BIG FIGHT

Two Lawyers for Defense Arrive to Draw Up Battle Plans.

SUMMONS FOR COMMY

BY JAMES CRUSINBERRY.

Mustering of forces for the great legal battle to be fought between the Federal league and organized baseball when they appear before Judge Landis in the United States District court here a week from tomorrow was carried on vigorously yesterday.

The Federal league filed a bunch of affidavits with the clerk of the court, the papers being attached to the bill of complaint filed a week ago. They are added for the purpose of substantiating the charges in the original bill. After that President Gilmore of the Feds, accompanied by R. B. Ward, the Brooklyn magnate, left for Buffalo, where today they will meet President Robertson of the Buffeds, the third member of the executive committee of the independent league.

O. B. Lawyers Arrive.

Organized ball began preparing its defense for the suit. Attorneys were engaged here and in other cities, and all will assemble here before the week is over to load their guns for the battle. John Galvin and Ellis Kinkead, representing the national commission, arrived yesterday from Cincinnati. George Wharton Pepper, an authority on contractural law, will arrive from Philadelphia today. Others will join the force in a few days, and August Herrmann, chairman of the commission, is expected today or tomorrow to take active charge of the affair.

At the White Sox park the United States marshal appeared and served summons on Charles A. Comiskey, ordering him to appear before Judge Landis in connection with the case on Jan. 20. A marshal also appeared at the office of President Johnson of the American league, but was unable to serve the summons, as Johnson was out at the time.

Fans Watch Court Fight.

Baseball fans and players all over the country are commenting on the probable outcome of the battle, which is considered the biggest case by far that baseball ever had in the courts.

The Federal league will expose many tricks which have been employed by magnates of organized ball in the last ten or twelve years, the most prosperous period ever enjoyed since the game began. Organized ball will attempt to show the judge that its business has been conducted in clean fashion and that the methods employed have raised baseball to a high standard in every respect.

Players May Be Called.

There is a possibility that players of organized ball will be drawn in as witnesses before the judge makes his final decision, and if some of them will go on the stand and testify in the same words which they have used privately in talking of their mistreatment by the magnates before the Federal league appeared on the scene and gave them relief the result should be a hard blow for organized ball.

Many of the affidavits filed yesterday were by Federal league players who formerly were in the National or American league, so some of the alleged mistreatment by magnates of organized ball will be exposed. For instance, one affidavit is by Mordecai Brown, the lion hearted hurler who helped make the Cubs famous a few years ago. In his affidavit Brown tells of two instances where players were traded for dogs.

"Your affiant is informed and believes to be true," the statement reads, "that one Joe Cantillon, manager of the Minneapolis club of the American association, a member of so-called organized baseball, at one time traded a professional baseball player for a bulldog. Your affiant also believes that Roger Bresnahan, while manager of the St. Louis club in the National league, traded a professional baseball player, a pitcher named Hopper, to Dick Kinsella, then manager of the Springfield, Ill., club in the Three Eyes league, for a bird dog."

Recalls Treatment by Murphy.

Brown also told of his experience with Charles W. Murphy, former president of the Cubs. In 1912 he signed a three year contract at a salary of $5,500 a year. He also had a separate contract with Murphy calling for $1,500 per year. At the end of the first year, 1913, Brown says he was informed by Murphy that he had been sold to the Louisville club. No reason was given for the sale. The contract offered by the Louisville club called for a salary of $600 per month for six months.

The affidavit of Joe Tinker, manager of the Chifeds, contains a statement that while Tinker was in organized ball, he was sold three times without regard to his wishes and without being consulted. Tinker also gives in full the events which led up to his signing with the Federal league at a salary, according to the affidavit, of $12,000 a year. He tells of his dealings with C. H. Ebbets, president of the Brooklyn club, to which he was sold by the Cincinnati club. Letters received from Ebbets are offered as evidence.

William Watkins, business manager of the Indianapolis Feds, a man who was connected with organized ball as manager and president of a club for many years, states that an opportunity for the advancement of ball players is denied by the practice of "farming out" and by "covering up" players. He follows by explaining in detail the method of "farming out" and "covering up."

Others File Affidavits.

Others who filed affidavits are: Ned Hanlon, director of the Baltimore Feds and formerly manager of the Brooklyn and Cincinnati clubs of organized baseball; Ennis Oakes, manager of the Pittfeds; Lloyd Rickart, secretary of the Federal league, former secretary of the St. Louis Browns; "Poll" Perritt, pitcher of the Pittsburgh Feds, formerly with the Cardinals; Ed Konetchy of the same team, formerly with the Pittsburgh Nationals and St. Louis Cardinals; Harry Goldman, secretary of the Baltimore Feds, and Lee Magee, manager of the Brooklyn Feds, formerly with the Cardinals.

In the affidavits many references are made to the "ten day clause" of players' contracts in organized ball. This clause existed even at the start of the season of 1914, except in rare cases, but when the Federal league began taking players from organized ball the magnates of the latter body, as far as possible, changed the contracts of all of their players, eliminating the ten day clause with the idea of making the documents legally binding.

This wholesale change occurred during July, only a few months before, in February, Danny Evers had been deposed as manager of the Cubs by Charles Murphy, and Evers afterwards told that his trouble with the Cub boss arose over his (Evers) demanding a new contract, not for more money, but one without the ten day clause. Evers declared Murphy refused absolutely to grant the request, at the same time stating that all players and managers in the business had the ten day clause in their contracts.

GETTING USED TO IT.

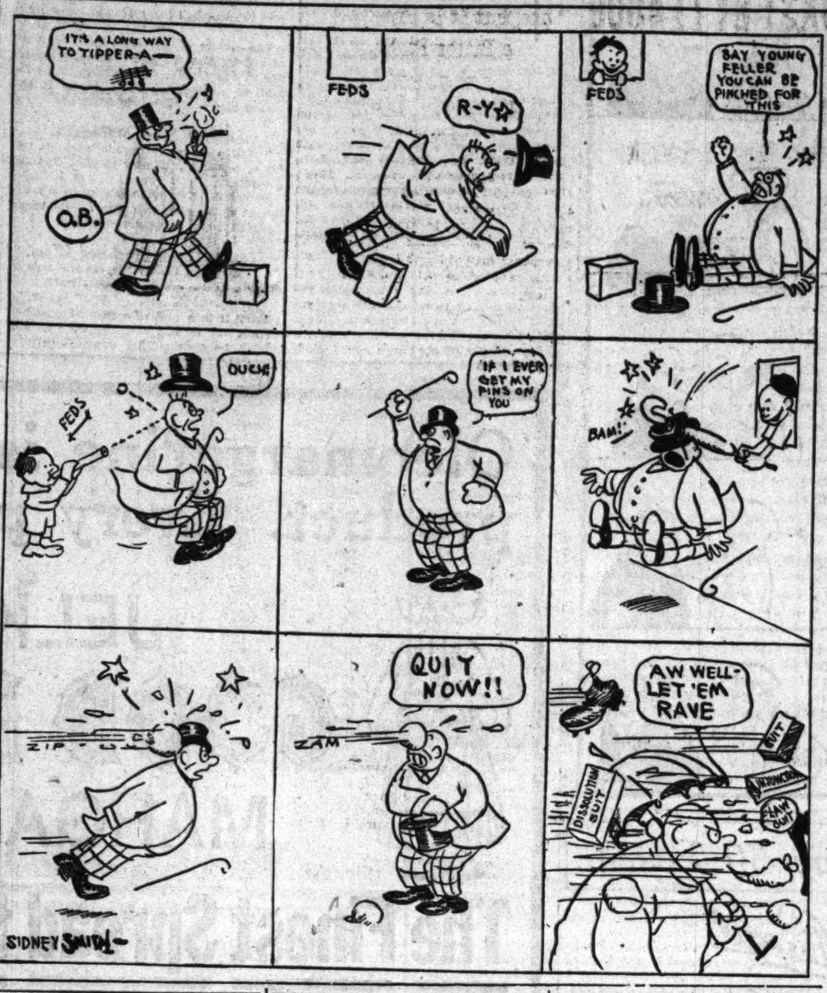

CUBS ANGLE FOR PITCHER MAYER

Bresnahan Negotiates with the Phillies and Hopes to Get Star.

BY SAM WELLER.

Erskine Mayer, hurler de luxe of the Philadelphia Nationals, will be a member of the Cubs' pitching staff next season if Manager Bresnahan of the west siders can turn a deal now pending with the Phillies. Roger announced yesterday that he was trying to get Mayer and is willing to give much playing talent in trade.

Mayer, who still is a youngster in the big league, was one of the hardest workers among the National league pitchers in 1914. Only one hurler in the league, Larry Cheney of the Cubs, worked in more games than the young Phillie, Cheney taking part in fifty games, while Mayer toiled in forty-eight.

Good Record by Mayer.

In the official rating of the National league pitchers Mayer is rated as seventeenth in a list of fifty-five men. Considering the fact that he had a disrupted ball team behind him, one which never was in the race for the pennant, the record of the youngster is considered excellent. Many of the critics class him among the ten best pitchers of the league. He was the only hurler on the Phillie staff except Grover Alexander who made a creditable showing. Mayer is given credit with winning twenty-one games and is charged with losing nineteen, which is remarkable considering the fact he was on a second division club.

Bresnahan declined to say which of his players he had offered for Mayer. He is hopeful of the deal going through and expected to know before time for the team to go into training. The Cub leader is desirous of adding a strong right handed curve ball pitcher to his staff and thinks the very man needed to make the staff equal to any in the league is Mayer. The Philadelphia lad hurls with a deceptive side arm delivery and has a corking curve ball and plenty of speed on the fast one.

Cubs to Play Maroons.

Bresnahan also announced yesterday that the Cubs will play an exhibition game in Chicago with the University of Chicago team on April 12, two days prior to the probable opening of the season.

President Comiskey of the White Sox was busy at his office yesterday completing plans for the spring training trip and figuring on ways to dispose of some of his extra players. He announced that the start for the California camp probably would be changed from Feb. 13 to some date nearly a week later. The time was set at Feb. 13 some weeks ago, but since then the Pacific Coast league has decided to open its season a week later than it had planned, so the Sox will have opportunity for plenty of practice games now without making so early a start. Manager Rowland is expected here today or tomorrow for his first real conference with the Old Roman.

President Gilmore of the Federal league yesterday announced that two more players had been signed, one having been taken from the National and one from the International league. Both, he said, were indelders, but further than that he declined to discuss them.

Lee Magee, Brooklyn manager, talked with both Cory Dolan of the St. Louis Cardinals and Marty McHale of the Yankees, but said he hadn't closed anything with either.

"RED" DOOIN TO TESTIFY AGAINST O. B. IN SUIT.

Philadelphia, Pa., Jan. 11.—[Special.]—Angry over what he calls "raw" treatment, Charles S. Dooin, former manager of the Phillies, today declared that he would leave tomorrow night for Chicago to act as a voluntary witness against organized baseball in the suit of the Federal league.

"I never saw President Gilmore in my life," explained Dooin, "but when I get to Chicago I shall place myself at the disposal of the so-called outlaws and will tell of my personal experiences in the last few months.

"Mind you, I am doing this of my own free will; nobody asked or suggested that I do it, but as it seems I am to be kicked out of baseball I'll stir a little trouble on my own account."

Bob Wagner Helps Mendels to Lead.

LED by Bob Wagner, the Mendels blanked the Souhradas and took the lead in the Windy City league, when the Bingos lost three straight to the Petersens. The new leaders had to battle all the way, but Wagner's 217 1-3 series proved the deciding factor. The Petersons were forced to average 978 2-3 to trim the Bingos, Stehno's club marking 927 2-3, with Stehno getting 205 2-3. Stephens' 217 series for the Wiegman & Binders was another feature in the league.

Other features of the night were the Littau Ryes' 1,023 series in the Northwest league, Greenfield getting 218. Kirkeby averaged 219 1-3 in the other Northwest series. Ed Holmes got 220 flat in Schall's league for the high mark of the night. Scores:

WINDY CITY.

MENDELS.				SOUHRADAS.			
Wagner	216	224	213	Hradek	187	213	199
Wolstef'r	172	190	161	Argie	177	167	158
Hoern'n	177	191	163	Prbyl	145	190	218
Viacha	190	180	187	Danek	143	211	176
Herda	157	176	179	Matas	236	160	170
Totals	902	961	922	Totals	890	941	907
PETERSENS.				BINGOS.			
Brennan	181	196	221	Stehno	200	212	205
Pumph'y	154	175	191	Wolf	181	181	177
Mulcahy	201	246	181	Jech	168	199	156
Weisner	158	218	205	Voss	201	180	186
Parsons	204	194	191	Karlicek	159	192	171
Totals	928	1024	984	Totals	909	979	895
DONALDSONS.				WEIG & BINDS.			
Sidis	192	200	163	Krolman	210	196	176
Mikes	186	170	157	Kancer	161	206	183
Gessler	204	165	149	Domb'y	175	171	187
Steinb'n	164	214	189	Steph'ns	212	244	198
Hess	168	204	192	Slager	158	213	204
Totals	804	953	850	Totals	916	1029	945
PILSEN BREWS.				CHERRIOLAS.			
Bryant	178	164	168	Salt'rst'n	164	146	173
Kaufm'n	160	164	187	La Font	174	165	216
Erdman	145	168	179	Recklas	165	222	167
Groh'hn	157	161	196	Callender	144	157	193
C'rmich'	175	182	183	Pickett	181	170	160
Totals	819	839	930	Totals	828	830	896
NORTHWEST.				LITTAU RYES.			
TOM PALMERS.							
Johnson	201	218	212	Zmero'ski	178	194	189
Hoffman	211	145	124	Kafora	173	214	198
George	181	207	140	Greenf'd	209	185	210
Curtin	171	174	175	Jacobson	201	234	152
Rost	208	236	163	Kaad	213	202	222
Totals	972	977	814	Totals	1062	996	1011
WELSTEINS.				BENSON & RICKNS.			
Wellstein	206	205	179	Rosent'er	159	243	165
Hahn	166	190	169	Jacobson	201	234	152
Joss	157	153	159	Kalfin	169	164	190
Kirkeby	202	258	201	Stoffer	154	217	203
Ritter	190	160	160	Brock'an	186	181	146
Totals	929	966	869	Totals	892	1064	866
BRYN MAWR.							
Wiel'ds	1,024	976	823	Gibsons	881	968	853
Sir Cliffs.	956	873	905	Reliances	968	920	959
Colonnas	897	898	956	High Cl's.	886	872	941

YANKS TO MAKE BID FOR KAUFF.

New York, Jan. 11.—[Special.]—In the proposed raid on the Federal league by organized baseball it is understood that the Yankees have been given first right to go after Benny Kauff, the star of the Independents. While in the American league Kauff was a member of the New York Americans and was allowed to drift back to the minors. The salary that the Indianapolis club has paid Kauff in advance can be returned to the owners in case Kauff should be weaned away. In this raid, which is to be in the nature of a reprisal, the clubs of organized baseball will have to get together and apportion the players among them, because Kauff was once with the Yanks they will be given a chance to negotiate for him again.

HANK GOWDY TURNS DOWN $30,000 OFFER FROM FEDS.

Boston, Mass., Jan. 11.—[Special.]—Hammering Hank Gowdy has received and turned down an offer of $30,000 from President Gilmore of the Federal league. For some weeks, it leaked out today, scouts from the independents have been on the trail of the Braves' catcher, whose stick work last fall obtained championship honors for Boston. Hank admits receiving the offer direct from Gilmore and it is said a bonus was mentioned, too. Gowdy, however, declared he felt bound by the terms of his three year contract with Manager Stallings and that he was not overanxious to take chances, especially as the prospects of Boston winning the pennant and getting another chance at the world series money, in his opinion, were very bright.

YANKS KEEP PECKINPAUGH.

Cleveland, O., Jan. 11.—Roger Peckinpaugh shortly after noon today signed a three year contract to play with the New York American league team. His signature was secured by Manager Bill Donovan of the New York club. Both Peckinpaugh and Donovan declined to state the salary involved.

"I am certainly well pleased that I will be with New York again," said Peckinpaugh.

Peckinpaugh had been a holdout because the New York club did not meet the salary he demanded. He said this afternoon that "the terms of my contract are satisfactory."

Joe Tinker of the Chicago Federals made an unsuccessful bid for Peckinpaugh's services.

MILWAUKEE MEN TO SKATE HERE

Fisher and Other Stars Will Compete in Garfield Park Meet on Sunday.

BY JACK PROCTOR.

Milwaukee skaters, headed by Charles Fisher, the international speedster, will invade Garfield park on Sunday to compete against local fliers in the annual meet of the Northwest Skating club, according to an announcement yesterday by William Schridde, president of the club. Fisher, who ranked with the leaders at Cleveland and Saranac lake last year, will start in the two class A events, a half mile and a mile race.

Fred Meyers, Leon Gregg, Edward Draeger, and Oscar Klundered are the other Cream city athletes who will endeavor to make showings that will put them in line for a trip to the international races. President Allen I. Blanchard of the International Skating union announced last Saturday that the makeup of the western team would depend largely upon the result of the Northwest club's races.

For the first time in several years a contest will be held for messenger and news boys. This event will be held in addition to the regular boys' races. Contestants will be required to appear in their regular uniforms.

A regulation game of hockey also is to be a feature of the meet. The Northwest club team will take on the Chicago Swedish Athletic club players in a full time contest. The entries close Thursday night.

CHECKER CHAMPION BEATEN.

The victories of J. B. Hanson of San Francisco over Hugh Henderson of Pittsburgh, American champion, and over Morton Spielman of Chicago, eight Checker clubs featured the first day's play of the American checker tournament at the Sportsmen's club. Thirty-two contenders from all parts of the country took part in the preliminary round. The following officers of the American Checker association were elected at the morning session, each to serve for a term of two years: E. H. Greene, Kansas City, president; H. C. Hartshorn, Chicago, secretary-treasurer; Robert Patterson, first vice president; C. W. Bolton, Lawrence, Mass., second vice president; I. J. Goldsmith, Columbus, O., third vice president; Charles M. Colt, Minneapolis, fourth vice president; E. W. Kenfield, Rochester, N. Y., fifth vice president; L. T. Brooking, Funk, Neb., sixth vice president.

HANK O'DAY ILL IN HOSPITAL.

Hank O'Day, manager of the Cubs last season, is a patient at the Presbyterian hospital, where he has undergone an operation for stomach trouble. It was learned at the hospital that the operation was not of a serious nature and the veteran manager and umpire is expected to be out and around again within a few days.

M'ALLISTER REFUSES JOB.

Columbus, O., Jan. 11.—Jack McAllister of Cleveland today announced that he had decided not to accept managership of the Columbus American association club. He had the offer under consideration for several days.

M'CALL WINS GOLF MEDAL.

Atlantic City, N. J., Jan. 11.—Dr. Floyd H. McCall of Seaview won the gold medal with a score of 84 in the qualifying round of the winter tournament at the Seaview Golf club today. C. B. Buxton, Huntington Valley G. C., was second with a card of 85.

NOTES OF THE GOLFERS.

Tom Bendelow has submitted a plat of his plan for the new nine hole course at Lincoln park to George F. Donohue, chief civil engineer. It will be submitted to the board for approval tomorrow. Bendelow has planned for a course approximating 3,100 yards.

At a meeting of the Wheaton Golf club last night at the Great Northern hotel the executive committee was instructed to canvass the members and ascertain how much money could be raised towards the erection of a new clubhouse.

O'CONNELL RANKS JOHNNIE DUNDEE WITH RING STARS

Veteran Tutor Lauds Italian After Seeing Him in Sparring Bouts.

BY WALTER H. ECKERSALL.

"That boy is the greatest little piece of fighting machinery I ever saw." This statement was made by Bill O'Connell, the veteran boxing instructor, after he had watched Johnnie Dundee, the eastern lightweight, box six three minute rounds with three sparring partners at the State Street gymnasium yesterday. Dundee is nearly fit for his bout with Jimmy Duffy at Milwaukee Friday night.

"In all my experience I have never seen such a bundle of nerves supported by an almost perfect physique," said O'Connell. "With the exception of Charley White and Joe Mandot, he is the best lightweight who ever has trained in my gymnasium. He can hit from any angle and with either hand. He is quick as a flash to take advantage of an opening and he seldom allows an opportunity to slip away.

Blocks Like Jack Johnson.

"Dundee has a good left hand. He uses it either to jab or hook and he crosses his right with damaging results. He covers well and has a style of blocking blows similar to that of Jack Johnson. He seldom places his glove against his jaw to stop a blow, but he picks them out of the air, blocks them, and then turns loose his own attack. He is one of the few lightweights I have seen who uses this method of blocking. I will be greatly mistaken if he does not take the measure of the Buffalo boy, even if he does give away a lot of weight."

Dundee certainly gave a remarkable exhibition of boxing. His first opponent was Oscar Geier, an old time fighter, who still can step a little. Although Geier was heavier and larger, Johnny waded into him in relentless fashion and at the call of time Geier was glad to crawl out of the ring. Dan McMahon, the 18 year old Lewis institute boy, was next. McMahon gave Dundee an interesting first round, but in the second session Johnny cut loose and made Dan cover most of the time.

Batters Ambitious Youth.

"Young" Columbo, one of the ambitious youths who frequent the gymnasium, then asked for a chance to match his skill with the easterner, and got it. Johnny gave him such a lacing that the thought of becoming a fighter should forever be dispelled from his mind.

Dundee will finish training today at O'Connell's. His manager, "Scotty" Monteith, said he would send Dundee through the entire distance today providing there are enough good boys of his weight to go ten rounds. After this workout the fighter and his manager will go to Milwaukee to finish training.

Because of the loss incurred by staging the McGoorty-Murray fight last week, Frank Mulkern, promoter of the National A. C., declares he will close the doors of his club unless more fans turn out to see Friday night's show. It is the promoter's contention that he has matched two of the best lightweights in the country, and he expects an interesting bout.

In the semi-windup to the Dundee-Duffy contest Dan Hayes of Chicago and Mike O'Dowd of St. Paul will exchange punches for eight rounds. They will make 152 pounds at 3 o'clock. "Kid" Prox and Jack McGill, bantamweights, will clash in the six round opener, and Harry Lewis and Charlie Metrie will be the principals in the second six round preliminary.

Duffy will be in Chicago tomorrow and will take a short workout at one of the gymnasiums before moving on to the battleground. Tickets were placed on sale yesterday at leading sporting headquarters. A large delegation of local fans is expected to see the contest.

Clabby Steps Six Rounds.

Jimmy Clabby, the Hammond middleweight who will meet Mike Gibbons of St. Paul in Milwaukee on Jan. 21, resumed training at Bernstein's gymnasium. Despite Sunday's layoff Clabby worked well. He boxed two rounds with Willis Schaefer, two with Joe Welling, and two with Jack Moran. The Hoosier is getting faster every day and his judgment of distance is improving daily.

Larney Lichtenstein, manager of Clabby, yesterday received word from Terre Haute, Ind., that fans there had chartered a special car to carry 100 of Clabby's admirers to the battleground.

Jess Willard, who will meet Jack Johnson in a forty-five round contest for the world's heavyweight title at Juarez, Mexico, on March 6, left last night for Excelsior Springs to take the baths for a week. He is scheduled to give an exhibition in Kansas City on Jan. 18. After this show he will go to El Paso to open his training camp. He expects to settle down to hard work on Jan. 25.

FOWLER SHADES SWEENEY.

Memphis, Tenn., Jan. 11.—[Special.]—"Monk" Fowler, a local featherweight, gained an easy decision over Jimmy Sweeney of Chicago tonight in eight rounds. Fowler outfought Sweeney all the way, landing often with a left jab and short right to the face. Sweeney was unable to land. Fowler's inability to punch saved Sweeney from punishment. Neither was marked at the finish.

VERDICT ON BOXER'S DEATH.

Seattle, Wash., Jan. 11.—Ludwig Anderson, the pugilist who died on Saturday in the city hospital after he collapsed Friday night in a four round bout with Ike Cohen of San Francisco, "came to his death as the result of cerebral hemorrhage, due to overexertion caused by a boxing match." This was the verdict today of the coroner's jury which investigated the case. Cohen still was held in the city jail tonight.

CHANEY BATTERS HOMMEY.

Philadelphia, Pa., Jan. 11.—[Special.]—"Packey" Hommey, formerly of New York, but now a member of this city's fraternity of knights of the padded mitts, met his master tonight in George Chaney of Baltimore. Chaney did not live up to his reputation as a knockouter, but he did the next thing to it. He floored Hommey for the count of nine on two occasions and knocked him to his knees on another.

JEANETTE EARNS VERDICT.

New York, Jan. 11.—[Special.]—Joe Jeanette, the negro heavyweight from Hoboken, easily outpointed John Lester Johnson in ten rounds tonight. Jeanette, when he exerted himself, hit Johnson when and where he pleased. In the semi-final of ten rounds "Battling" Jim Johnson knocked out Fred Jackson in four rounds.

RITCHIE GETS WELSH MATCH

San Francisco, Cal., Jan. 11.—Willie Ritchie, former lightweight champion, today accepted an offer to meet the title holder, Freddie Welsh, in a ten round, no decision bout at Madison Square garden in New York, on or about Feb. 9. Ritchie said he would enter the ring at catch weights. He refused to make weight for a bout of less than twenty rounds.

Kramer Outpoints Mohs.

Milwaukee, Wis., Jan. 11.—[Special.]—Bill Kramer, a welterweight, won a decisive victory over Eddie Mohs, brother of Bob, in their ten round bout tonight. Kramer had a clear lead in seven of the ten rounds. Two went to Mohs and the other was even. Kramer's cleverness enabled him to pile up enough points in the early rounds to win him the verdict.

In the Wake of the News

By RING W. LARDNER

IN A NUTSHELL.

"IN a nutshell, the criticism of Harvard's attitude is wholly due to misleading articles in the newspapers published without authority from either Michigan or Harvard." So runs a portion of an article in the Harvard Alumni Bulletin from the pen of Graduate Treasurer Moore of Harvard, relayed hither—the article, not Mr. Moore—by an anonymous Harvard person, who underscored the thirteenth, fourteenth, fifteenth, sixteenth, and seventeenth words of the paragraph quoted.

The Harvard person probably thought we needed a rebuke such as the underscored words and their underscoring carry. But if we were guilty of any of the misleading articles, we hereby disclaim liability to censure in the matter. The boss never ordered or requested us to get, before writing our stuff, authority from Michigan, Harvard, Depauw, or the Peekskill Military academy.

As for Mr. Moore, we are willing to cast our vote for him as the best graduate treasurer and most hospitable gentleman east of Buffalo.

ON THE OTHER HAND.

The Manchester (N. H.) Union, with or without authority, has these things to say:

"Harvard's refusal to give games to Michigan and Washington and Jefferson in 1915 is a clear case of 'cold feet'—and something more.

W. & J. came so close to beating Harvard last fall that they are shivering yet up in Cambridge way. And that green eleven from Michigan put up such a great fight against the veteran Harvard team that the Crimson wants no more of Maize and Blue.

Michigan was offered a game with Harvard for 1914 and Michigan accepted, although it looked like a certain defeat for Michigan. Harvard had a veteran eleven—an eleven made up of the greatest stars in the game. Michigan, on the other hand, had two veterans and nine green men. But Michigan was game—Michigan took a chance in the hope that Harvard would give it a chance in 1915, when the positions would be reversed.

But Harvard has crawled out of a 1915 game with Michigan with this excuse:

"'A game with Michigan in 1915 would be too difficult.'

"The Harvard folks are right. A game with Michigan in 1915 would be 'difficult'—and it would be something more. It would probably be a walkaway for Michigan, for the Michigan eleven in 1915 will be an eleven that has had the benefit of 1914 experience. It will be a veteran eleven—and it will be one that every team must fear.

"W. & J. was dropped from the Harvard schedule for 1915. There's a reason, and the reason seems to be that W. & J. gave Harvard too hard a tussle last fall. Harvard beat W. & J. by a 10 to 9 score, and that Harvard victory was a fluke. Harvard won through luck and nothing else. W. & J. outplayed Harvard in every department of the game.

"Probably up in Harvard they figured that if W. & J. could make such a showing against Harvard's veteran 1914 eleven it might go so far as to beat Harvard in 1915. And the Crimson folks are taking no chances.

"Dartmouth, if you remember, used to play Harvard. And with considerable frequency Dartmouth used to give Harvard a hard battle and a beating. Harvard stood it as long as it could. Then it severed athletic relations. It refused to schedule Dartmouth for future games. Its excuse was that those New Hampshire youths were too rough.

"If Johnny Maulbetsch, who half backs for Michigan, hadn't been so rough maybe Harvard would have given Michigan a game in 1915. But Johnny would get rough. He would bust holes right through the Harvard line. And now Harvard won't play Michigan in 1915. If Spiegel, Fleming, and Young of W. & J. hadn't been so rough, if they hadn't run right through the Harvard line and around its wings, Harvard might have given W. & J. a game in 1915, but they did—and now W. & J. must suffer.

"The moral seems to be: If you want to have Harvard schedule you for a game each year, you must be careful not to come anywhere near beating it."

We don't take much stock in some of the Union's charges and assertions. We don't believe, for instance, that a 1915 Michigan-Harvard game would be a "walkaway" for Michigan; that any opponent of a Harvard eleven organized and coached by Mr. Haughton would have a walkaway. We don't believe that Harvard is actually afraid of anybody. We believe that Harvard is extremely discreet. And Harvard's standing makes it possible for her, or it, or him, to use discretion. Would you criticise Freddie Welsh if he refused to fight White, Ritchie, Shugrue, and Duffy in one week? Or would his refusal be evidence of cowardice?

Tris Speaker plays a very "shallow" field because he is a marvel at turning round and sprinting for balls hit over his head. In this respect Speaker has very few rivals. Outfielder Daschbach of Dubuque ought to be one of them if he isn't.

Durable Dane Is Jealous of Name.

NEW YORK, Jan. 11.—[Special.]—Battling Nelson is going to law to protect his name. The Durable Dane declares he is sick and tired of all kinds of fighters hooking the name of "Battling" onto themselves. Battling is Nelson's real name, being handed to him at the altar, and being a favorite name among the Danes. He believes he has an exclusive right to it, and that the others should be enjoined and either prevented from using it or pay a royalty on the Nelson copyright. One of his first actions this week will be to seek an injunction to prevent Dan Morgan from billing his heavyweight fighter, Levinsky, as "Battling" Levinsky. Nelson will go to court and ask that both Morgan and Levinsky be prevented from using the name unless a business arrangement is made with the Nelson forces.

BOB WALTHOUR IN LONG GRIND.

Veteran Cyclist Will Compete in Six Day Race Here.

Bobby Walthour of Atlanta, the grand old man of the bicycle game, will team with Charles Piercey, the Anustralian, in the six day race at Dexter Park pavilion Jan. 28 to Feb. 3. Eighteen years ago Walthour was a star in the races at the old Coliseum. He rode six day races when Charley Miller was a star.

In 1901 and 1903 Bobby won the New York six day grinds, and he also won two six day races in Dresden, Germany. He finished second in the Paris race two years ago, and third in another event in the same city that year.

Walthour is 40 years old and his partner is only half that age. Last year Piercey won the five and ten mile championships of Australia, the Gold stakes, and other Australian classics. In addition to taking part in the long race, Walthour will be one of the starters in the motor paced match which will be one of the features of the short distance events on the night of Jan. 27. Bobby will replace Menus Bedell, who is suffering from acute indigestion and has retired from the racing game temporarily.

Fred Schineer, the local veteran, who is now 42 years of age, is planning to enter the race. He finished second to Miller in the six day event at Tattersall's, covering 1,780 miles.

MAT LISTS CLOSE TOMORROW

Entries for the first batch of Central A. A. U. wrestling championships, to be held at the Illinois A. C. on Saturday night, will close with Athletic Director Charles Wilson tomorrow night. The entries of six of the wrestlers who won titles in their respective classes last year already have been received, and it is expected that at least eighty nominations will be in the hands of the committee when the lists close. Titles in the 105, 125, 145, and 175 pound classes will be decided on Saturday night, and on Feb. 6 the championships in the 115, 135, 158, and heavyweight classes will be determined.

GOTHAM BOY SPEED MARVEL.

New York, Jan. 11.—An 8 year old boy, A. Fredericks, is being heralded as probably the best runner in the east for his age. Starting in the King's County A. A. three and one-half mile road race yesterday, despite protests from club officials, the youngster finished in thirty-fifth place out of a field of sixty-five runners, most of them experienced. His time was 26:35.

AT THE BILLIARD ROOMS.

Beckwith defeated Havens, 50 to 38, in the three cushion tournament at Roberts'.

Dineen defeated Odell, 50 to 46, in the three cushion tournament at O'Shaughnessy & Kopfman's.

Lord defeated Henderson, 300 to 261, in the 18-2 match at Conklin & Burdick's, averaging 5 10-58, with high run of 33.

Krulewich defeated Wessling, 50 to 46, in the three cushion tournament at Weegman's, going out in eighty innings.

W. Everett of Denver, who is meeting all comers at the Regent rooms this week, defeated J. E. Mills, 125 to 121, at pocket billiards.

Frank Bradley, Illinois pocket billiards champion, defeated John Walsh, challenger, 150 to 82, in the first block of their match for the Brunswick trophy at the Pioneer rooms. Bradley had high run of 32.

ILLINOIS BEATS INDIANA BASKET TOSSERS, 34-14

Urbana Boys Conquer Rival Five; Evanston Lad Star of First Game.

STANDING OF TEAMS.

	W.	L.	Pct.
Wisconsin	2	0	1.000
Chicago	1	0	1.000
Illinois	1	0	1.000
Purdue	1	1	.500
Northwestern	0	1	.000
Ohio State	0	1	.000
Indiana	0	2	.000

Urbana, Ill., Jan. 11.—[Special.]—Illinois opened the conference season tonight with a victory over Indiana, 34 to 14. The Illini were weakened by the loss of Williford, their veteran forward, but his disability permitted a new star to dawn in the person of little Ralph Woods of Evanston.

Woods, who is a 128 pound thrower, was the sensation of the contest by his speed. He was second to Bane only in making goals. The midget's size had been argued as a disadvantage, fear being expressed that he would be unable to stand roughing, but tonight he was in the game all through, and promises to be a dangerous rival to Williford for a forward position.

Brothers on Same Team.

The contest developed into a family affair in the second half, when Ray Woods, a brother of the midget, appeared at guard. Bane, Coach Jones' lanky center, led the Illini in scoring, making eight baskets. Porter led the Hoosiers, who fought hard, although they were outclassed from the start.

The contest was the first played in the old armory, which has been remodeled for basketball purposes, and gives Illinois one of the best floors in the conference.

Illinois [34].		Indiana [14].
Alwood, Kircher	L. F.	Frensel, Prather
Ralph Woods	R. F.	Maxwell
Bane	C.	Porter, Nash
Crane, Ray Woods	L. G.	Whittaker
Duner	R. G.	K'kpat'k, B'shm'n

Goals—Bane [8], Ralph Woods [5], Alwood [2], Duner, Maxwell [2], Porter [3]. Free throws—Ralph Woods 2), Porter [3], Prather.

Wisconsin, 28; Purdue, 24.

Lafayette, Ind., Jan. 11.—[Special.]—Purdue lost an overtime game to Wisconsin tonight, 28 to 24. Just before time was called, with the score tied at 24 to 24, a foul was called on the Badgers. Unfortunately, Capt. Berry, who had been taking Purdue's free throws, had been taken out of the game. Brockenbrough tried the throw and failed to make the goal that would have won for Purdue. In the overtime period the visitors threw two field goals.

Purdue passed better than the Badgers and guarded closer. All of the Badgers' shots, with few exceptions, were from a distance. Purdue had miserable luck with the baskets in the second half and the overtime period. Lineup:

Wisconsin [28].		Purdue [24].
Olsen	R. F.	Hake
Levis, Haas	L. F.	Br'k'b'gh, Walters
Flodden	C.	Mostman
Lange	R. G.	Berry, Riley
Levis, Smith	L. G.	St'ch'd, Eldridge

Baskets—Mostman [5], Hake, Walter, Stonecipher, Flodden [5], Olsen [3], Lange [2], Levis. Free throws—Berry [3], Levis [3], Lange.

MAROONS TO PLAY LOMBARD TEAM

Clash Tonight Will Prepare the Midway Five for Ohio State Game on Saturday.

BY MAROON.

Coach Pat Page's Maroons will prepare for the Ohio state conference basketball game on Saturday by meeting the Lombard college five at Bartlett gymnasium tonight. As a curtain raiser the Maroon freshmen will tackle the varsity scrubs. The first game will start at 8 o'clock.

For the remainder of the week, following the Lombard game, the Maroons will rest for the Buckeye contest. Page regards the Ohio team as one of the strongest in the "Big Nine," despite the fact that Purdue was able to down the Ohio players by a two point margin in the opening game last Saturday.

Coach Brown's Lombard aggregation is composed mainly of "Little Five" veterans, and the Maroon directors are looking for a battle royal from the first whistle. Coach Page will start his stronger lineup in the contest.

The law school five, through the superior work of Catron, Schofield, and Bell, former varsity athletes at the university, yesterday defeated the junior class basketball squad in the first game of the intramural league's schedule, 20 to 11. "Pete" Russell rolled in most of the baskets for the underclassmen.

AUSTINS DEFEAT BANKERS.

The Austin Athletic association heavyweight team defeated the Sheridan Trust and Savings Bank five for the former's gymnasium, 40 to 10. The accurate basket shooting and strong defensive play of the Austin team were responsible for its victory. Lineup:

Austin [40].		Sheridan [10].
Clement	R. F.	Tilton
Jansen	L. F.	Badley
Colby	C.	Barry
Hannigan	R. G.	Cook
Heynis, Fuehr	L. G.	Quenzon

Baskets—Clement [2], Jansen [9], Colby [6], Heynis [3], Badley [2], Barry [3]. Referee—Jacobs. Time of halves—20 minutes.

Garrett Five Victor.

The Garrett Biblical institute basketball team defeated the University of Chicago Divinity school five yesterday in Bartlett gymnasium, 32 to 14. The basket shooting of Young and Collis featured.

Austin A. A., 39; Hebrew Inst., 18

In a one sided game last night the lightweight team of the Austin Athletic association defeated the Chicago Hebrew institute lightweights in Austin's gymnasium, 39 to 18.

VETERAN CUE PLAYER DIES.

Laf

FLICKERINGS from FILM LAND
By KITTY KELLY

"THE DANCING GIRL."
Famous Players.

Drusilla Ives.....Florence Reed
David Ives.....Euller Mailish
Faith Ives.....Lorraine Huling
A Quaker.....Malcolm Williams
John Christison.....William Russell
Duke of Guiseberry.....Eugene Ormonde
Mr. Crake.....William Lloyd
Lady Bawtry.....Mana Gale

WITH the aid of Florence Reed and her associates, this picture makes vivid the crush of Quakerism on the spirit of youth, as it has been projected by Henry Arthur Jones in his play. Nature likewise seems to have assisted the Famous Players in providing atmosphere for the theme, though the upholsterer and the jeweler, not to mention the modiste, have some claims on that score.

Almost of the cinemas, originally, seems this picture, so satisfyingly is the idea developed by action. Beginning on the quaint little island of Endellion, which is quaint and beautiful beyond quibble, regardless of just where on the map it is to be located, we meet the Quaker folk, where ways must perforce be meek and maidens devoid of adornment, except for their own faces, which in this exhibition works no disastrous optical results.

All the feminine faces peering eagerly out from behind the stiff barrier of the Quaker bonnet are sweet and winning and of them Drusilla's not much more charming than the rest.

But the stiff bonnet, representative of the life, irks the soul of Drusilla, who longs for pretty things and freedom and the joy of the world. When her chance comes to go to London to serve in a duke's castle, she flies off and with another Quaker maid plays about on the sly, very like a kitten.

But the duke—who is worn out with general pessimism and the effort of escaping from pursuing debutantes—discovers the playing, sees the rhythm that is dancing through Drusilla's feet, and provides her with the wherewithal for training, from which she blossoms into the city's famous dancer.

Then she lives in luxury such as she had never imagined, and she has more things at her feet and her beck and call than she had known existed in her narrow youth. And she is as pretty a thing as the eye could wish to see—a moving protest against the rigors of Quakerism. But her triumph has the sting of the bitter about it. When her home folks learn of her life, which they do, very definitely risking the shock of their lives therefore, there is the price to pay. It is paid with considerable dramatic interest and scene likewise.

Miss Reed, looking very beautiful in an inexpressible gown, trails flowers about her feet as she stands midway on a great staircase and declares, "I am the topmost rose on the topmost bough, and I love the sunshine," looking very like her assertion. Then, after her father's Quakerish protest, she collapses and rolls down an incredible number of steps.

There is more, but it is on the reconstructive order. Her home refuses to receive her, but she and the duke decide to make shift to set a new and happier life in motion, and there seems much prospect of it, for they are both nice folk.

It is a picture that gives one a dip of tragedy, but ends on a hopeful note that is comfortable to observe.

* * *

Under the Sea Films to Continue.

The dance will continue to swarm on the Fine Arts screen until Feb. 1, according to present plans, except for Sundays. The Williamson submarine pictures will show every day until then except Sunday.

* *

Sparks from the Reel.

Peter the Great, hot of Petrograd, but of Santa Barbara, Cal., has been restored to the arms of his agitated mistress, Marguerite Fischer. Peter, who has appeared in a great many film productions, got himself lost recently to the great grief of the Pollard establishment. But now he is restored and all is happiness.

Tyrone Power is announced by the Belig people as being under a long term contract with them. His work as the drainman in their production of "The Servant in the House," and as Maverick Bander in "A Texas Steer," has so commended his celluloid capacity that they are planning other big features for his cinema exposition. The one directly in the offing is the lead in a filmization of Winston Churchill's "The Crisis."

Mr. Power, who has had a long stage experience with stars such as Sir Henry Irving, Ellen Terry, Mrs. Fiske, and William Faversham, is the occasion of a volume by William Winter, who says therein that his subject's art will go down in stage history on a par with the art of Booth, Barrett, and Irving. He should be a valuable contributing element to cinema art.

FLORENCE REED, Famous Players

Fashions from London

A saffron taffeta and velvet sleeveless coat. The sash is of violet velvet. The skirt falls full almost five yards around. This is not extreme, however, as skirts are shown which are much wider than this.

Bright Sayings of Children

"The Tribune" will pay $1 for each childish saying printed. The stories may be sent in either by children or their parents. The only condition is the story told must never have been printed in any magazine or paper. Address bright sayings to Aunty Bee, "Tribune," Chicago.

Johnnie, a little 5 year old member of the kindergarten, was allowed to draw on the blackboard before school and had made a picture of a locomotive with plenty of smoke pouring from its funnel. His smoke, however, was moving off in front of the train. When he was told that his smoke was going in the wrong direction he was puzzled. He stood for a moment studying his picture and then announced: "Well, this engine is backing up." A. M.

Little 4 year old George was just learning to skate. As is usual with beginners he was continually sitting down. On being asked why he did this so often he replied: "Why, the skates wouldn't wait for me, so I had to sit down." G. E.

Little John was sitting beside George, a favorite older brother, watching him play cards with the other members of the family. The table was crowded, and George accidentally saw his sister's cards. She immediately became angry and said, "George, you saw my cards, I won't play." Little John, eager to defend his favorite, said, "O, go on and play. George saw your cards, but he doesn't know how you are going to play them." W. B. T.

Business Clothes receive the same careful cleaning and pressing here that Dehmlow gives to fancy apparel.

PHONE DEHMLOW LAKEVIEW 1388

Dehmlow
3306-08 BROADWAY

WHAT TO DO FOR ITCHING SKINS

Eczema, ringworm and other itching, burning skin eruptions are so easily made worse by improper treatment that one has to be very careful. There is one method, however, that you need not hesitate to use, even on a baby's tender skin—that is, the resinol treatment. Resinol is the prescription of a Baltimore doctor, put up in the form of resinol ointment and resinol soap. This proved so remarkably successful that thousands of other physicians have been prescribing it constantly for 20 years.

Resinol stops itching instantly, and almost always heals the eruption quickly and at little cost. Resinol ointment and resinol soap can be bought at any druggist's.

LOVE LETTERS

If you know how to write a love letter or if you have in your possession a letter that has heart interest or comedy or lots of love in it send it to me at once. "The Tribune" will pay $5 for every letter published. Address Doris Blake, "Chicago Tribune."

DORIS BLAKE SAYS:
"'Lost to sight, to memory dear,' is the lay of the alimony payer."

She Can't Write Stories.

"Dear Old Varley: Just like you, you never once said 'I told you so.' Your nice, fat letter came and it was mighty fine of you to write so soon and such an old time comforting letter, and say you'd meet me at the train, and everything. And I just loved the part where you told me to bundle up and be careful on the train! 'Course I will; why, I'll even wear rubbers, my dear.

"You never thought I'd be so subdued and chastened, did you? But I am, and I want you to know it. For I know that I can't write stories for cold beans, and it's not a 'Beautiful City.' It's a great, cold empty 'Bubble City.' And I don't want a career. I just want to go home and see mother—and you—and I'm going. Yes, sir, very, very early Sunday morning, oh, be 9:16. And you'll be there, and we're coming to dinner and I'm so glad.

"Now, about that other question in your letter, Varley: Well, let's wait. Wait till after dinner with mother watching her 'three winks' and you and I watching the big log flame red, and sputter, and then turn gray in the grate—let's wait till then. 'Cause I've got lots more to tell you, my dear.

"A MUCH WISER GIRL."

Submitted by R. A. G., Chicago.

THE TRIBUNE COOK BOOK
BY JANE EDDINGTON

All recipes have been scientifically tested by Miss Eddington with current market materials and are indorsed by her.

Chilli Con Carne.

REQUESTS for a recipe for chili con carne are somewhat oftener than perennial. There are numerous variations of the formula for this dish, each called a recipe, and no one of them of much worth to the cook who does not know how to fry without scorching, blend ingredients smoothly by the right sort of cooking, and to simmer any stew gently.

The characteristic ingredient in this dish is the pepper—dried chili, fresh red or green peppers. Chili powder and even canned pimentoes are used, but the dried chili, since they give it its name, are perhaps the most in keeping.

Recipes pretty uniformly agree as to the basis, which is two pounds of lean beef, generally off the round. Chicken is also used. The Mexican chili con carne always has beans, the frijoles for which we substitute the cooked kidney bean.

The Usual Recipe.

Cut two pounds of round steak into dice, roll in flour, and fry in oil or dripping. If you choose have some sliced onion, partly fried, in the pan when you put the steak in to cook. Before preparing the steak pur four pods of dry chili peppers to soak in a pint of hot water, and when the skins soften split them open, shake out what seeds you can, and pick out the rest with the point of a knife. Then scrape the inside of the skin carefully and add this pulp to the water in which the peppers were soaked and throw away the skin.

Keep your fingers out of this water if you do not want to be uncomfortable. If you have fried the onions put a layer of them into the casserole, and then add a layer of meat and a layer of tomato, got by straining a can of tomatoes, saving the liquid.

You may use raw onions in the casserole instead of the cooked, but you can prepare the whole dish sooner if they are cooked, and the meat is better flavored by being fried with them. Put into the frying pan the pepper water and the liquid part of the tomato and stir and cook until it thickens what it will from the cooked flour from the steak.

Pour this over the steak and other ingredients in the casserole, cover and bake for two hours. The sauce will thicken with the cooking. Beans may be cooked with it or added when it is done and cooked a little. Everything may be put into a stewpan and simmered for half an hour on top of the stove, if there is not time for the slow cooking.

Perhaps this dish is no less nor no more wholesome than any stew, none of them being highly valuable as a food, partly because they are not chewed.

Ovengold PRIZE Winners

The next twenty-five $2.00 prizes have been awarded to the following:

Mrs. Ella Glenn Shields, 4622 N. Racine Ave., Chicago; Mrs. C. Soller, 4014 Potomac Ave., Chicago; Miss Irene Smith, 6643 Cottage Grove Ave., Chicago; Arthur Stammer, Park Ridge, Ill.; Mrs. L. V. Stewart, 4856 Vincennes Ave., Chicago; Mrs. Mabel G. Sutton, 4311 Lake Park Ave., Chicago; Mrs. Z. Sweigen, 6727 West Seminary Ave., Chicago; Mrs. Herbert Tanton, Melrose Park, Ill., box 2981; Mrs. Emma Tauffer, 2400 S. Turner Ave., Chicago; John J. Tomlinson, 6947 S. Morgan St., Chicago; Mrs. A. N. Tinsman, 1018 Wrightwood Ave., Chicago; Mrs. C. J. Travis, 4221 Harrison st., Chicago; Mrs. F. G. Tucker, McHenry, Ill.; Lyle Turner, 4000 Michigan Ave., Chicago; Mrs. Marie Victory, 1004 Harvey Blvd., Chicago; Mrs. H. Waldman, 6819 Bishop St., Chicago; Mrs. M. Walsh, 1510 Millard Ave., Chicago; J. Weisenthal, 827 Henry St., Hammond, Ind.; Susannah Gertrude White, 428 N. Vermilion St., Danville, Ill.; C. Wilhowske, 2122 Sherman Ave., Chicago; Mrs. Alice Rossetter-Willard, 858 Garfield Ave., Chicago; Mrs. T. W. Wither, Wauwatosa, Wis.; Will H. Boyer, 831 King Place, Chicago; Mrs. Samuel Miller, 507 N. Oakley Blvd., Chicago; M. J. Kelly, 1148 N. Karlov Ave., Chicago.

Checks for $2.00 will be mailed to each one promptly upon verification of addresses. Watch OVENGOLD ad in next Friday's Tribune for additional list of prize winners.

Allmade Bakeries, Inc., Detroit, Mich.

Safe and Sure

should be your relief from indigestion, biliousness, or constipation. Known to be reliable and famous for their prompt and certain efficacy—are

Beecham's Pills

Largest Sale of Any Medicine in the World. Sold everywhere. In boxes, 10c., 25c.

SPEAKING UNITED STATES: THE GOLF-NUT DIALECT.

She Skated Away 50 Pounds.

Lillian Russell

[Copyright: 1915: By Lillian Russell.]

BEAUTIFUL mouths and coral lips should be fittingly completed by a lovely voice. But how often this harmonious trinity is violated by a discordant, rasping, badly placed voice! It is usually the result not of any physical defect but of careless habits—careless habits of breathing, of thinking, and of speaking. The commonest defect in a woman's voice is pitching it too high. Often this is accompanied by a nervous tension which holds the muscles of the throat taut and strained and by short, hurried breathing which cuts the vibrations, destroys the overtones, and imparts an unpleasant, rasping, dead, or shrill timbre to the voice. Regularity and depth of breathing give fullness and purity of tone. Train your ear to notice pleasant, agreeable voices and listen to your own critically. In the seclusion of your own room try the pitch of your voice until you discover its most melodious one. Determination and perseverance can win for it such personal charm that the sound of it shall attract friends to you.

Have you reduced your flesh? If so, write and tell me how you reduced and how many pounds you lost. "The Tribune" will pay $1 for every letter published. Address Lillian Russell, "Chicago Tribune," Chicago.

My children like to skate and I go with them to the pond every morning. I weighed 200 pounds and now I weigh 150.
Mrs. H. C. D.

Massage Fleshy Parts.

An effectual way to reduce is to take up a small portion of the flesh and roll between the thumb and forefinger. Go over the entire fleshy part in this manner, thus breaking down the fat cells. It takes time, but will surely do the work.
Mrs. H. S.

HOME WORKERS' BLUE LIST.

Guaranteed Advertising of Home Products and Service.

The purpose of this section is to make it possible for women in occupations which they carry on at home to offer various articles of handicraft, dressmaking, home made delicacies, confections, personal and semi-professional services to Tribune readers. The offers here made to you readers of The Tribune may include the very thing you have wanted and looked for in vain. The products of these home workers are guaranteed by The Tribune to be as represented in the advertisements. If you prefer you may order through us, sending check with order. For further details address Home Workers' Blue List, care of The Chicago Tribune, Chicago, Ill.

HOME COOKING.

Bakery Goods.

REAL "BEATEN BISCUITS" BY A SOUTHERN COOK; fruit cake and others to order. Lincoln 2438.

CARD PARTY COOKIES, ASSTD. SHAPES, 20c doz.; cakes for spec. functions, $1.30 up. Phone Humboldt 853.

Needlework Novelties.

PILLOW CASE AND SHEET SET, 63-810; baby jacket and booties, $1.75; c. cover, $12; embr. towels, $1.50. MISS O. M. JACKSON, Quincy, Mich.

TATTING — DAINTY, SERVICEABLE fine edges, 20c yd.; clovertop, 30c; insertions, 50c; medallions, 20c. Edgewater 4188.

Crocheting.

CROCHETED NUT CUPS IN SHAPE OF tiny baskets; openwork handle for ribbon and base; stuffed; nearly as rich as china; 6½ for six. MRS. F. F. STEWARD, Bradford, Ill.

ANYTHING IN CROCHET; HANDBAGS, ends or table runners a specialty; write for prices. Bed pd. of crochet and linen strips, $10. MRS. E. THOMPSON, Toledo, Ia.

CROCHET LACE EDGINGS; SLOW TOILERS; crochet or knitted. MRS. A. WILLIAMS, Dix Ill. R. C. R. 1.

RUG-MAKING LIGHTS. A.-1. TOWELS, combing jackets, $1.50. Address C 44, Tribune.

Embroidery.

FINEST KINDS EMBROIDERY, NAMES, monograms, scalloping, fancy needlework, hand sewing, ladies' and children's outfits made, own designs; reas. MRS. BLUMBERGER, 2746 Lincoln-av. Phone Lincoln 2876.

SOCIETY AND STATE PILLOW TOPS, hand embr.; any state or society; convertible sofa pillows, $1.00; orders taken for hand embr. MISS GRACE RUEHLE, Arbor, Mich.

GET YOUR ORDERS IN EARLY FOR EMbroidery, init., hemstitching, etc. Drex. 2061.

Hand Sewing.

HAND MADE LACES, CHURCH VESTments, altar linens, embroidery, initialing, fancy work and sewing. Address THE MONARTERY, 540 Bay-st., Superior, Wis.

WILL CALL WITH SAMPLES OF EMBRD., init., hemstitching, hand sewing, neat, prices reas. B. THORPE, 4018 Ellis-av., Oakland 1762.

LINGERIE, SILK, CREPE DE CHINE OR cotton, hand made; samples. 1617 Wrightwood-blvd., Shefley 4980.

Miscellaneous.

ADDITION TAUGHT TO CLUBS; ALSO PRIvate lessons. VIRGINIA TUPPS, 4031 Grandblvd. Ph. before 10 a. m., Kenwood 4784.

HOME WORKERS! For information regarding advertising in this dept., address Home Workers' Blue List, The Chicago Tribune, Chicago, Ill.

DRESSMAKING, SERVICE.

DAINTY FOR BABY MADE AND REmodeled to suit the individual, for $5; also muffs and neck ruffs beautifully hand made. Wellington 1709.

EDITOR OF EXPERIENCE REVISES, CRITicises, types MSS. and clips papers; study courses prep. Ph. Wellington 7268. R. WOODMAN, 807 K.-sq.-pl.

FRENCH PEN PAINTING—THE NEW IMported art embroidery; taught by an expert in few lessons; terms moderate. 1115 N. La Salle-av. Phone Superior 9290.

TRANSFORMATIONS, SWITCHES FROM combings; 3 strands, $1. MRS. J. WADE, 45 S. Albany. Garfield 3823.

MILLINERY, ALL FUR WORK DONE, chinese. Superior 3581 after 6 p. m. MRS. WINN.

LACE CURTAINS LAUNDERED, 2 PAIR, $1. MRS. NAVARRE, 5810 Cot. Grove. Doug. 727.

COOKING AND SERVING, ALL OCCAsions. RICE SISTERS, 74 E. Walton-pl. Superior 7771.

STENOGRAPHER AND TYPIST WILL call for dictation; also does revision. Drexel 1809.

PRIVATE LESSONS IN ENGLISH STUDIES at your home by exped. grade teacher. Randolph 7378.

SWITCHES FROM COMBINGS; 3 STRANDS $1. Mrs. F. Miller, 5049 W. Fulton, Austin 22667.

PRACTICAL NURSE CARES FOR CHILdren, all ages, all hours 25c. Ph. Rogers Park 1748.

MOTHER'S HELPER CARES FOR CHILdren, assists in sweeping, dusting, and making beds by hour or day. Garfield 5295.

COMPETENT WOMAN WILL GIVE SCALP treatment and shampoo at your home. Phone Garfield 8295.

HOUSEHOLD SERVICES OF ALL KINDS; incl. sewing. 55c hr. Englewood 9413.

BUTTON INSETS—CLOTH COACHED; PRIvate tea. Block 6121 Kenwood. Mid. 3870.

COOKING OR SERVING AT ALL OCCASIONS; 25 years of the city. 1303 Douglas.

UP TO DATE STYLISH HATS MADE; OLD ones remodeled. Diversey 3882, evenings.

VOCAL LESSONS AT YOUR HOME; ANY pt. of city; reas. terms. Superior 8821.

FRENCH AND PIANO TAUGHT BY EXpert Parisian. Address C L 46, Tribune.

PIANO AND VOCAL LESSONS; 25c; 17 years' refs.; personally taught. Prof. Doug. 7206.

FIRST CLASS COOKING AND SERVING. MISS ENGLISH. Graceland 5726 in a m.

BLOUSES, SKIRTS, ALTERATIONS AT MY home; prices reas. Hyde Park 2395.

GENERAL MISCELLANEOUS.

SWITCHES FROM COMBINGS; 3 STRANDS $1. MRS. F. MILLER, 5049 W. Fulton, Austin 22667.

Marion Harland's Helping Hand
By Marion Harland

Needs a Hectograph.

"I AM a teacher in the public schools and should like a hectograph, as it would be a great convenience. Won't you please send me explicit directions or tell me where I can get this information? Many thanks in advance and my best wishes to the Helping Hand Corner. BETH N."

Directions for making a hectograph have been printed in the Corner and more than once. I shall be glad to reiterate them for your benefit if they are contributed in response to your request. May I ask that they be clear and explicit for the use of our teacher? Her hearty good will for the Corner and expression of the same merit an acknowledgement on our part.

Has Old Time Songs.

"To Mrs. F. A. D.: I read your request pertaining to an old time song entitled 'When you and I were young, Maggie.' I hereby inform you that I have a goodly number of old time songs, including the one you want, both words and music. When you let me know whether or not you desire both words and music, or just the words, I will gladly accommodate you.

The words of the song have been received by Mrs. F. A. D. and other copies are in our hands. Will she send for the address of her stranger friend if she would like both words and music?

Shelling Spanish Peanuts.

"Will you have the kindness to tell me of a successful way to shell Spanish peanuts? D. R. N."

Referred. I do not even know what is meant by Spanish peanuts. Do you mean Spanish chestnuts [marrons]?

How to Clean Crocheted Wool.

"Would you kindly inform me how to clean a white crocheted wool hat? "MARY."

Bury it in a pail of cornmeal seasoned with a cup of salt and "scrub" as you would in suds. This done faithfully, throw away the soiled salted meal and bury the hat in a bath of clean dry meal and salt. Leave it thus for two days and shake out the meal. You can make quicker work of the job by washing the hat in plenty of gasoline, taking care to have no artificial light in the room.

Never Had Many Beads.

"Will you please send me silk and velvet pieces? Those that Mrs. N. H. C. offers I should like to have. And, please, if you have any beads my friends would like to have them. Am 11 years old and never had many beads. A. E."

That particular lot of silk and velvet pieces was given away before we heard from you. I hope another supply will be donated expressly for you, and that other girls will hunt up beads for you and your chum. I like to hear of 11 year old girls who are learning the use of needle and scissors. You will never regret the time and pains the learning has cost you.

Oleomargarine is a farm product. Every pound of

JELKE
GOOD LUCK
MARGARINE

The Finest Spread for Bread

is a pure and wholesome product of the farm. The oleomargarine industry creates a market for vast quantities of farm products and should not be considered a competitor, when in fact it is one of the large customers for what the farmer produces. Jelke "Good Luck" Margarine is churned from the highest quality materials under most favorable conditions. We guarantee "Good Luck" to please or your dealer will refund your money.

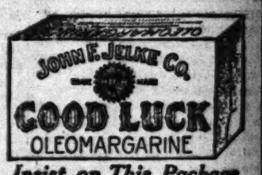

Insist on This Package

Order Your Package Today

Churned by JOHN F. JELKE CO. Chicago

See Your Film Favorites Today at the Following

HIGH CLASS MOTION PICTURE THEATERS

(The possibility of a film not reaching a theater on time makes the program subject to change)

DOWNTOWN

STUDEBAKER
Management Jones, Linick & Schaefer. NOW—George Kleine's Million Dollar Photo Spectacle
Mrs. Leslie Carter
and Original Cast in ... Du Barry
11 A. M. to 11 P. M. ALL SEATS, 25c

WEST SIDE

Crawford
Crawford Avenue near Madison Street
ALL STAR WEEK
Daniel Frohman Presents
WM. FARNUM in
"THE SIGN OF THE CROSS"
In 4 Wonderful Parts.
DOORS OPEN AT 6:45 P. M.

GOLD—3411 W. 12th St.
"THE VALLEY OF THE MOON,"
From Jack London's Story.—6 parts.

KEDZIE ANNEX MADISON & KEDZIE
"CABIRIA"
COMPLETE IN 12 PARTS.
The World's Greatest Photo Spectacle.
Matinee, 3 P. M. Evenings, 6:45 and 9:15 P. M.

WEST SIDE

IN A CLASS BY ITSELF
HAMLIN
3826 to 3836 W. MADISON ST.
TONIGHT
"THE MASTER KEY," No. 8. 2 Parts.
Lee Beggs & Billie Quirk in "A Mix-up in Dress Suit Cases." 2 Parts.
"Maid by Proxy." Nestor Comedy.
AND OTHER REELS.

NORTH SIDE

KEYSTONE 3912 Sheridan Rd.
THE CLASS OF THE NORTH SIDE.
TODAY'S FEATURES—
2 Part Kalem. "THE SCORPION'S STING."
An Exceptionally Good One. Also
Herald Weekly—showing Sue Contestants

College Theater 2219 SHEFFIELD AVE. (Near Fullerton Station)
Warm and Comfortable. 1,200 Seats at 5c.
"WITHIN AN INCH OF HIS LIFE." 2 Parts.
Also Keystone Comedy and Other Good Ones.

Kenmore Theater | WILSON & KENMORE
"THE TRAFFIC IN SOULS." In 6 Parts.
NO CHILDREN ADMITTED.
CONTINUOUS 2 to 11 P. M.

ARGMORE | ARGYLE AND KENMORE.
"CHIP OF THE FLYING 'U'."
2 Part Selig, with Kathlyn Williams.
"THE FATAL WEDDING," K. & E., 3 Parts.

DE LUXE | Wilson and Clifton
CHAS. A. STEVENS in
"SHORE ACRES"—5 Parts.

STANDARD—700 NORTH CLARK STREET
"IN FEAR OF HIS PAST," 2 Reel Majestic.

PARK THEATER—2816 N. Clark Street.
FEATURE PHOTO PLAYS DAILY.

NORTHWEST SIDE

ROSE THEATER—2840 Milwaukee Avenue
Picture & a New Novelty. Seats, 5c.

SCHINDLER'S Theater, Milwaukee & Huron
Pictures and Vaudeville. Matinees Daily.

SOUTH SIDE

COSMOPOLITAN HIPPODROME
19TH AND HALSTED STREETS
VITAGRAPH NIGHT
Maurice Costello in
"The Governor's Orders"—2 Parts.
3 Others. All Vitagraphs. Two 2 Reels.
3 Clever Comedies. Singers. Vaudeville.
Coming Friday, "TRAFFIC IN SOULS."

Panorama PRAIRIE AVENUE and 51ST STREET
CONTINUOUS 7 to 11 P. M.
Lois Weber, Phillips Smalley, Courtenay Foote, Adele Farrington, in the Paramount Feature,
"FALSE COLOURS"
in 4 Parts.
OTHER ADDED FEATURES.

PRESIDENT Calumet Avenue & 55th Street
Matinee, 2:30 and 4 P. M. Evening, 7 to 11 P. M.
The Popular Photo-Play Star Clara Kimball Young in Liebler's Greatest Stage Success
"The Deep Purple"
5 Parts.

VISTA | 47TH STREET AND COTTAGE GROVE AV.
MORE THAN THE LAW REQUIRES
MORE EXITS. MORE AISLES SPACE.
MORE FIREPROOF WIDER SEATS.
MORE FRESH AIR.
TODAY—WILTON LACKAYE (Himself).
"THE PIT"—5 Acts
GREAT STORY OF CHICAGO.

KENWOOD
47TH AND KIMBARK
H. B. Warner in His Original Role in
"The Ghost Breaker"
5 Acts.

HALFIELD N. E. Cor. 63rd and Halsted Sts.
ALICE JOYCE and All Star Kalem Cast in "CAST UP BY THE SEA." 2 Parts.
OTHER GOOD PICTURES.

HYDE PARK | 53rd and LAKE PARK AVE.
Sport and Travel in Central Africa.
5 PART PATHE SENSATION.
MATINEE AND NITE.

SOUTHWEST SIDE.

LINDEN 63D AND HALSTED STREETS
"The Sign of the Cross." 4 Parts.

Music and the Theater

Crane Tells Story of 'The Henrietta.'

WILLIAM H. CRANE, dean of the quintet of stars in "The New Henrietta," related the other day an incident concerning that piece which illustrates the cash value of a successful play, and accordingly explains why every tenth man or woman is nursing ambition as a dramatic[ist].

Mr. Crane and the late Stuart Robson in two seasons earned a fortune in the play when it was called "The Henrietta."

Then they parted professional company, owing to the increasing difficulty of obtaining vehicles containing equally good parts for both.

"Robson came to my house one day after the agreement to separate," said Mr. Crane, "and asked me how much I would take for my half interest in 'The Henrietta.' (Remember, we did not own the play; we simply had the use of it from Bronson Howard so long as we played it not fewer than seventy-five times a year.)

"I told Robson I had not given the matter the least thought; and he then offered me $35,000 cash down. 'Put it in writing, Bob,' I said, opening my desk.

"He did so, and an hour later sent the check over by a servant. He used the play, off and on, until his death, when, of course, it automatically reverted to the estate of Howard. That's the story of how he got it from me and how I again became possessed of it."

Incidentally, Mr. Crane said the royalties to Howard in his lifetime were in excess of $135,000.

Oliver Morosco, producer of "Our Children," will arrive here shortly from Los Angeles and have his first view of his new production, which is now at the Princess theater. Mr. Morosco expected to be present at the opening of Mr. Kolker and his company, but was unable to leave Los Angeles because of the serious illness of a member of his family.

Ida St. Leon, once the star of "Polly of the Circus," who has scored her most recent success in the rôle of Rosie Schelbie in "Our Children" at the Princess theater, has received several flattering offers to enter the "movies," but has steadfastly refused to appear before the eye of the camera.

Bernard Granville, remembered in Chicago for his season in the La Salle in "Louisiana Lou," says he is tired of singing and dancing, and is seeking success in the tuneless drama by way of "He Comes Up Smiling," in which, earlier in the season, Douglas Fairbanks acted for a few weeks. 'Tis the way of an actor with his gift! Fairbanks repines that he can neither sing nor dance, and therefore is deprived of the superior ways which goes to those who can.

Play pirates are taking advantage of managerial caution in a bad season by invading the districts where there is not much of authorized entertainment to be had. One company was discovered last week operating in Iowa townships with "Bought and Paid For," under the name of "The Wife He Bought." "The New Henrietta," too, was being piratically performed in the same state under the name of "The Mine and the Girl."

One of the New York critics of the drama, reviewing Otis Skinner's opening in "The Candle of Faith," explained the failure of star and play on the ground that the author "is not a playwright." The author in question, Jules Eckert Goodman, is being advised to seek from the newspaper in the form of damages the rewards he misses in the form of royalties, the advice being based on the fact that he has had at least six other plays produced in the last seven years by responsible managers.

"Charley's Aunt" has again been revived in London, where its popularity seems to be eternal. So has "Peter Pan," but the recurrence of this work is explicable.

THE MISSES FULLER, of the LITTLE THEATER. PHOTO ©1914 BY EUGENE HUTCHINSON

Dorothy, Rosalind, and Cynthia Fuller of Sturminster, Newton, Dorset, England, are appearing nightly at the Chicago Little theater in old English folk songs. For many years it was declared that England had no folk music. Through the efforts of Cecil Sharp hundreds have been collected and published within the last decade.

Symphony Pension Plans Blocked.

Hopes of immediate action on the question of pensions for members of the Symphony orchestra went a glimmering yesterday when, after the rehearsal, Frederick Stock, the conductor, announced that for the present at least there is no hope of action by the trustees.

Members of the orchestra were reticent about the situation.

"We can't really say anything," said one member, "because if we did we might be ousted. We don't want the trustees to give us any money. We are willing to have a certain amount taken from our salaries. That would not be enough. We also want two concerts each year, to be given for our pension fund, as they do in Boston.

"Mr. Stock says we cannot do that either. We don't understand why. Of course we would like to have the hall given free. We might be able to give the concerts anyway, except that of course we must have Mr. Stock as the conductor. We could make $10,000 or so each year that way."

Some of the members said that they hope for a gift at the twenty-fifth anniversary of the founding of the orchestra to take place next year.

Policeman-Doctor Is Good Samaritan.

THERE is a little three room cottage at 1327 Baltimore avenue, Hegewisch, tilted over at such an angle by the lake winds that it seems to violate all the laws of stability. The floors at one end are sunken and window panes have been replaced with rags stuffed in the sashes.

Policeman Thomas Dooley, who has the "dog watch" shift, was passing the cottage at 3:30 o'clock yesterday morning when he heard a baby crying in the shack. At intervals the baby's faint wails were accompanied by a low moaning. Before he became a policeman Dooley attended a school of medicine. He thought some one might be ill.

Receiving no response to his knocks, he pushed open the sagging door and saw two little children sleeping on the floor. In the kitchen there were still some embers in a small cook stove, the only one in the cottage, but they were flickering out. Stepping over the sleeping children, he entered a bedroom, where Mrs. Sophie Brandis lay wrapped in a tattered blanket. Beside her on the bed lay a little pink baby, uncovered.

Dooley picked the baby up and warmed it beneath the folds of his overcoat while the mother told her story.

Her husband, Jacob, she said, had worked for only one week in the whole year. For the last six or seven months the little family had lived on crusts of bread and what little food her two children could gather or beg in Hegewisch. Her husband was out now gathering coal on the railroad tracks in order to keep the fire going, in ignorance of the arrival of the new baby.

"I'm so weak I can't do anything," said Mrs. Brandis. "I haven't had a good meal in months. Then I became sick. We didn't have money for a doctor. I would have sent for one anyway, but the children are so tired I didn't like to wake them up. They have been out all day searching for food."

Dooley tucked the baby under the edge of the coverlet and left. He went to a 24-hour grocery, woke up the proprietor, and bought enough provisions for several meals. He next woke up the proprietress of a notion store and bought several yards of cloth, a needle, and some thread. On the way back to the cottage he stopped into a coal yard and "borrowed" a small sack of fuel.

When Jacob Brandis reached home a short time later with a few pieces of coal in a sack he found a fire roaring in the stove, on which a pan of stew was steaming. In a kettle was some soup and a pot of coffee was boiling away. In the next room sat Dooley sewing away on a garment hardly bigger than a handkerchief.

It was a happy little household that Dooley left when he went back to the station to report and a certain little pink baby was dressed up in probably the proudest tiny garments that ever an infant wore. The immediate wants of the family were supplied from the emergency fund at the South Chicago station.

"It was a regular treat," said Dooley. "It's those kind of things that break the monotony of that lonely 'dog watch' shift."

Buying an Underwood Typewriter a sound investment, certain to increase your income. "The Machine You Will Eventually Buy." Powers Block, Monroe St. and Wabash Ave.—Advertisement.

Lutherans Advocate Church Federation.

BY THE REV. W. B. NORTON.

A FEDERATION of all branches of the Lutheran denomination in Chicago was advocated last evening at the banquet of the Lutheran Men's league, held at the Auditorium hotel.

There were representatives of eight different synods of the Lutheran church present, including the Augustana, the Chicago, the Northern Illinois, the Missouri, the General Synod, the Hague, the Swedish, Norwegian, and Danish synods.

It was the first banquet held by the Lutheran Men's league. Those present were so enthusiastic in their response to the expressions of the various speakers in favor of federation, the officers predicted a largely increased membership at the annual meeting to be held Jan. 25. The aim is to secure 1,000 members, which, it was claimed, was easily possible in a city having so large a Lutheran population as Chicago.

"If the Lutherans of all the synods will get together in Chicago they can do some big thing like building a hospital and can help in social and civic reform," said A. O. Eberhart, former governor of Minnesota.

* *

Plan Go to Church Contest.

New York may be a bigger city as to population than Chicago is, but there are ministers who think Chicago can beat New York in getting people out to church.

This was the proposition which was put up yesterday before a committee representing all of the denominations in the Chicago Church federation concerning another Go-to-Church Sunday.

It was proposed to ask the churches of New York to enter into a go-to-church contest with the churches of Chicago on some Sunday to be mutually agreed upon.

Decision on the matter was postponed until the next meeting of the committee to be held next Monday.

* *

"Safety Sunday" Planned.

"Safety Sunday—Jan. 24, 1915," is so designated in a resolution adopted at a meeting of the executive committee of the citizens' public safety committee, held at the Hotel La Salle yesterday. On this day sermons will be preached in many churches regarding the present crime wave with a view of arousing citizens.

POMPEIAN OLIVE OIL

Added to your Diet will add years to your Life.

ASK YOUR DOCTOR

Full Measure Tins

POMPEIAN COMPANY

GENOA, ITALY BALTIMORE, U.S.A.

Society and Entertainments

Out of Town Gossip of Chicago Society.

WITH the post-holiday lull—that is, as far as the more pretentious events are considered—a bit of gossip concerning the folks in which society is interested, which comes by way of mail and telegraph and other periodicals, may not be amiss.

For instance, all Chicago as well as Chicago society retains its interest in Mrs. John Lavery, now of London, but fondly remembered in Chicago as the lovely Hazel Martyn. It is given to numberless young women to be belles of society for a few seasons by reason of their beauty, but it not often falls to the lot of a young woman to be beautiful and of such general charm of manner that the belleship extends beyond society's limits and lasts apparently for all time. This is the admiration Chicago accords its former Miss Martyn, and this interest now is shared in the famed artist who is her husband. Mr. Lavery is to have a group of thirteen or fourteeen pictures exhibited in New York during the fortnight beginning with next Sunday, and such is the interest that Town and Country has given practically its entire art space to recounting tales of this interesting man and his work.

One of the pictures is entitled "The Morning Ride," and shows Mrs. Lavery and her young daughter—the former on a black and the latter on a white mount—ready for a gallop over the hills behind the city of Tangiers, where they have their winter home.

From one of the Washington papers is gleaned the following item which is of interest here:

"Mrs. Franklin MacVeagh has so far recovered from a recent illness, which caused her friends great anxiety, as to go for a short drive each day. Eames MacVeagh, who came to Washington several weeks ago, when the first alarming illness of his mother took place, is still here, and is in constant attendance at the dances for the younger members of society."

Mr. and Mrs. Charles Wilbur Buckley of Highland Park announce the engagement of their daughter, Saidee, to Denton J. Stevens of Chicago. The wedding will take place in June.

Mr. and Mrs. P. D. Armour III. (Gwendolin Condon of New York) passed through Chicago on Sunday on their way to the west, where they will spend their honeymoon. They will devote most of their time to California and it is not known how long they will tarry on the western coast. Mr. and Mrs. Armour have not selected their Chicago residence as yet, but they have planned to be in Lake Forest for next summer.

Mrs. Horace Hench, Miss Marjorie Schoenthaler, Miss Dorothy Cable, Miss Gladys Cable, Miss Adeline Smith, Miss Sara Knisely, Miss Florence Myers, Miss Lucy Burton, and Miss Florisse Meacham are to be the ushers at the music talk to be given by Mrs. Alfred Emerson and Dudley Crafts Watson tomorrow afternoon at 2:30 o'clock in Fullerton hall. The afternoon is arranged for the benefit of the portraiture prize fund of the Municipal Art league, given annually to the best piece of portraiture exhibited at the Chicago artists' exhibition.

Moffett Photo

MISS HAZEL AARON

MISS HAZEL AARON, daughter of Mr. and Mrs. Edward A. Aaron of 5706 South Park avenue, will become the bride of Nat H. Epstein of Toledo, O., at 6:30 o'clock this evening, the services to take place in the Red room of the Hotel La Salle. Dr. Gerson Levi will officiate.

The bridegroom's sister, Mrs. Rudolph Rosenberg, will be the matron of honor and the bridesmaids are to be Miss Klea Orschel, Miss Selma Schreider, Miss Carrie Lipman, Miss Lillian Joslit, Miss Ruth Weinberg, and Miss Henrietta Weinberg. Sol Levy of Buffalo is the best man. Master William Klein of Toledo will be the ring bearer and little Margaret Rosenberg the flower girl.

After a trip through the east, Mr. and Mrs. Epstein will be at home in Toledo.

Mrs. Arthur Farwell, who is especially interested in the work of the household center at Eli Bates house, is to be one of the patronesses at the musical to be given tomorrow evening at the Virginia hotel for the benefit of the settlement. The program, which is to be given by Miss Lorraine Wyman, is to be followed by a dance in the ballroom.

Mrs. Benjamin W. Kendall of 2838 Prairie avenue recalls her invitations for this afternoon from 12 to 3 o'clock. The guests had been bidden to meet Miss Getty.

Mrs. Herbert De Bower and baby daughter, Liana, of 5131 Kimbark avenue will leave today to spend the remainder of the winter at Coronado Beach, Cal.

* *

Open Bureau for Wilmette Needy.

A bureau where the needy can procure clothing at reasonable prices has been opened in Wilmette by the Wilmette board of local charities.

Mrs. Ethel Dohannon of 1154 Central street is at the head of the bureau and takes care of all donations that are made by residents of the town.

It is planned that the special prices made to the needy be confined to the residents of Wilmette alone.

News of Chicago Clubs and Societies.

MRS. G. COOKE-ADAMS, regent of the Prince of Wales chapter of the Daughters of the British empire, has been presented with a gold badge of the order, set with diamonds. The presentation speech was made by Mrs. James B. Walker of Evanston.

The woman's organization of the Retail Druggists' association will celebrate its ninth birthday at the Hotel La Salle. Miss Mary Bartelme and Mrs. Florence Bennett Peterson will speak.

Election of officers will take place tonight at the meeting of the Midwest chapter of the Alden Kindred at the Palmer house.

The officers of the state and county W. C. T. U. will give a reception and luncheon today to Miss Anna Gordon and Mrs. Ella Boole at the Hotel La Salle at 12:30 p. m.

The opening reception of the Chicago Artists' association will be held this afternoon in the Congress hotel.

Mrs. Charles Crane, 1326 Lunt avenue, will be hostess today to the Maurine club.

Maj. M. L. C. Funkhouser will speak today at the meeting of the Tuesday Morning class in citizenship of the Woman's City club.

Mrs. Egbert H. Gold, 4929 Woodlawn avenue, will be hostess today to the Daughters of Indiana.

* *

Illinois Society of the War of 1812 Elects.

At the annual election of the Illinois Society of the War of 1812 yesterday the following officers were elected for the ensuing year:

President—James Edgar Brown.
First vice president—Charles Cromwell.
Second vice president—James E. Slocum.
Third vice president—John M. Stahl.
Secretary-treasurer—Ernest F. Manross
Register—Allan F. McIntyre.
Chaplain—William C. Van Gilder.
Historian—John W. Lowe.

* *

Cliff Dwellers Elect.

At the annual meeting of the Cliff Dwellers, held yesterday afternoon, the following directors were elected: Charles L. Hutchinson, Hamlin Garland, N. A. Carpenter, Henry Kitchell Webster, and Karleton Hackett. Under the club's organization the directors select the president. It is said the president incumbent, Hamlin Garland, will be reelected.

* *

Culture Club Has Annual Ball.

The annual ball of the Chicago Culture club was held last evening at the Hotel La Salle.

Conventions in Session Today.

Premier Furniture exhibition, Manufacturers' Exhibition building.
Illinois Retail Hardware association, Coliseum; headquarters Hotel Sherman.
American Checker association, Kaiserhof hotel.
National Association of Industrial Accident Board of Commissioners, Hotel La Salle.

Wives and Widows Need Charity Most.

MARRIED women and widows are the ones found to be in the greatest destitution by the Chicago Woman's club employment center. The committee of the club in charge of employment met yesterday in the rooms of the bureau in the Powers building.

It was found that out of 116 women who have been given work in the emergency sewing room of the center maintained in the Stevens building, thirty-nine were married women with husbands out of work. Fourteen women have husbands who are paralyzed, blind, or crippled, and eight are women who have been deserted by their husbands. There have been twenty-eight widows in the sewing room and twenty-seven unmarried women.

Only women who are in absolute destitution are placed in the sewing room, where they are given $1 a day for their work.

"It means that we have kept this many women, and in most cases their families from starvation," said Miss Katherine Jones.

The ages of the women varied as follows:

From 16 to 20 years of age	16 women
From 20 to 30 years of age	35 women
From 30 to 40 years of age	28 women
From 40 to 50 years of age	18 women
From 50 to 60 years of age	13 women
From 60 to 65 years of age	5 women

In nationality the largest representation were women of American birth. There were thirty-two of these. Others were as follows:

Irish	18	Swedish	3
German	18	Italian	3
English	10	Danish	3
Polish	10	Canadian	3
Russian	7	Austrian	1
Negro	4	Slav	1
Bohemian	3	Hungarian	1
Jewish	8		

The religious affiliation of the women is as follows: Roman Catholic, 50; Protestant (not specifically specified), 24; Baptist, 3; Jewish, 4; no religious affiliation, 1; Methodist, 4; Christian Science, 6; Presbyterian, 7; Lutheran, 8; Episcopal, 4.

Forty-six of the women have small children averaging three to four to the family. Ten of the women have grown children who are out of work. At present there are sixty-five women in the emergency sewing room.

Ten of the women were given permanent positions in the mending bureau established in the Edison building. Thirty have been in the emergency room from the start.

There have been 1,620 women who have applied for work since the bureau opened. Of these 780 have been placed and 443 have been given permanent positions. An average of twenty-eight jobs a day has been maintained.

* *

Illinois Hardware Men to Meet.

More than one thousand hardware dealers from Illinois, Indiana, and Wisconsin are expected to attend the eighteenth annual convention and hardware show of the Illinois Retail Hardware association which opens this morning at the Coliseum.

A convention hall has been screened off at the Coliseum, with seats for 1,500, the rest of the floor being devoted to the exhibits of about 125 hardware manufacturers and wholesalers. A reception for the visiting dealers was given by the Hardware club of Chicago, 56 East Randolph street, last night. This morning the sessions will begin in the Coliseum, the first day being devoted to committee reports.

Victrola IV, $15
Oak

It's easy to learn the new steps with the music of the Victrola.

The Fox Trot, Castle Polka, and all the other new dances—all played loud and clear and in perfect time.

There are Victors and Victrolas in great variety of styles from $10 to $200—at all Victor dealers.

Victor Talking Machine Co.
Camden, N. J.

Mr. and Mrs. Vernon Castle, teachers and greatest exponents of the modern dances, use the Victor exclusively and superintend the making of their Victor Dance Records.

Mr. and Mrs. Vernon Castle dancing the Castle Polka

Wurlitzer Makes It Easy for You to Get a Victrola

VICTROLA XIV
$150
MAHOGANY OR OAK
With $15 in records,
$165
$7.50 Monthly.

VICTROLA XI
$100
MAHOGANY OR OAK
With 24 selections, 12 double disc records,
$109
$5.00 Monthly.

VICTROLA X
$75
MAHOGANY OR OAK
With 24 selections, 12 double disc records,
$84
$5.00 Monthly.

Player Piano
Music Rolls, 33c
The Week's Best Sellers
Winter Nights, One Step
Down Among the Sheltering Palms, Popular Song
National Emblem, March and Two-Step
Parfum d'Amour, Hesitation
Sugar Lump, Fox Trot
Humpty Dumpty, Novelty Rag
Investigate Our Library Plan
Latest 88 Note Rolls

You pay nothing on the Victrola. Pay cash only for your records. You then have 30 days before you begin paying the installments. Free shipment everywhere

WURLITZER
THE MUSIC HOUSE
Direct Distributors for the Victor Talking Machine Co.
329-331 S. WABASH AVENUE
(Just South of Jackson)

Call or Mail This Coupon
Wurlitzer, 329 S. Wabash Av., Chicago.
Send complete information about your Easy Terms. Also all catalogues.
No Obligation
Name .....
St. and No. .....
City and State. .....
T-1-15

SCHILLING ASKS FOR A RAISE AND GETS SALARY CUT

President of Local Improvements Board Annoyed by Finance Committee Action.

George A. Schilling, president of board of local improvements, "got in wrong" when he requested the council finance committee for salary increases in his department totaling nearly $12,000.

Correspondence on the subject, which came to light yesterday, made it clear many city employés who are anticipating "raises" are destined to have their hopes dashed to the ground.

Replying to Mr. Schilling's petition, Chairman John A. Richert said:

"In my judgment the letter comes from you with poor grace at this time. It would seem the part of courtesy to the finance committee before sending a written recommendation of these increases to have first consulted with it with a view to ascertaining where this additional money was to have come from."

Schilling Is Annoyed.

Mr. Schilling was annoyed. He was still more annoyed when the committee reduced the salary of each member of the board by $1,000. So this is what he wrote:

"Why the chairman of your committee should in this particular instance reply in the manner he did is past my comprehension. What this department has done to incur the displeasure of your committee I don't know. It seems to me that with such a splendid record for the last four years, the action of your committee in reducing the salaries of the members of this board was entirely uncalled for and is absolutely unjust under all the circumstances."

Mr. Schilling then suggests that the committee was lax in its duty, because it never conferred with the president of the board about budget estimates.

Salaries Are Restored.

The finance committee subsequently restored the salaries of the board members to the old amount, but the prospects are the increases will not be granted.

An afternoon paper yesterday quoted Ald. W. F. Lippe as saying the city lost $224,583 through the administration's handling of garbage disposal last year.

"That demonstrates how little Ald. Lippe knows about the subject," said Health Commissioner George B. Young.

It is Dr. Young's contention there was a net profit of $29,000.

Despondent Barber Kills Himself.

John Gehrlein, 60 years old, a barber, shot and killed himself in his home, 3021 South State street, yesterday. He had been despondent over illness, the police were told. His aged wife in the next room heard the shot and found her husband's body.

MARSHALL FIELD & CO

The Greatest Showing of
Big Wool Blankets
Chicago Has Ever Seen

Now in progress in our enlarged, improved Second Floor Section. At any price you select, you get the *best Blanket sold at or near that price.*

At $3.75
All-wool gray Blankets that present values which we have NEVER SEEN EQUALED. Other gray Blankets $4.50 to $13.00.

At $5.75
Fine wool Blankets in such a variety of interesting Plaids that choice becomes easy. Other Plaid Blankets $3.75 to $9.75.

At $7.75
Fine all-wool white Blankets of generous size. Full weight, very fluffy and warm. Others up to $25. Many have broad silk binding.

So extensive is this special January offering, so great are the values, so excellent the qualities, so beautiful the finish of these Blankets, and so certain seems an advance in wool, that we say:—

Every Woman in Chicago Should Come to This Sale Today and Save Money.

Whether one's needs are for Crib Blankets or for Blankets to go on single beds, three-quarter, full size or extra large four-poster beds—all can be supplied at the low special prices.

Unusual Novelties Included

The finest Jacquard Blankets, with large block patterns and elaborate decorative figures such as fleur-de-lis, tulip patterns, etc. (the handsomest Blankets produced in this country), now on sale—specially priced—

at $14.50

A limited quantity of Austrian Imported Blankets, in fancy patterns and plain colors, at prices that we have never before equaled. And we cannot procure more, at present, at any price.

Enough for All

Housewives, Hotel Proprietors, Big Buyers, can economize by purchasing at this sale—whether they want One Blanket or One Hundred.

Marshall Field & Co.

Black Marten Furs $15.00 to $47.50

Of Exceptional Beauty and Size—Specially Priced During Our January Fur Clearance.

Black Marten (Skunk) Furs are not only smart but extremely serviceable.

By fortunate special purchases we have added to our regular stocks many handsome pieces. These are all specially priced—the savings on them being as great as are the reductions now in effect on our regular stocks.

Any woman who plans buying new Furs should see this collection—which includes:

Pillow Muffs of many sizes and shapes.

Neckpieces of practically every style—pull-through Scarfs; large, tail-trimmed Stoles; trim Collars adorned with velvet or silken bows.

The peltries are of a beautiful, thickly furred, rich-colored quality; the linings are heavy silks; the workmanship is high grade.

The savings made possible prove the economy of anticipating the Fur needs of next season, while the extensive service such Sets might render yet this year merits consideration.

Neckpieces in Great Variety

at $15.00, $17.50, $20.00, $22.50, $25.00, $27.50 and $37.50.

Pillow Muffs, Five, Six and Seven Stripes

$27.50 $37.50 $47.50

Our January Clearance

Also offers Fur and Fur lined Coats, and Muffs and Neckpieces of practically every kind and size and color.

Sixth Floor, North Room, Wabash Avenue.

All the Charming Patterns Carried in Our Regular Stocks Are Included in This—

Our Seventh Annual Sale of Wash Ribbons.

Clover Leaf, Stripe, Dot and Serge-finish Motifs make these Ribbons unusually dainty and beautiful.

In this Annual Sale none has been excluded—on every pattern the price has been greatly reduced. The prices this year are lowest in the Section's history—being practically the regular wholesale cost. It is the month of all twelve in which to economically purchase a year's supply of Lingerie Ribbons.

First Quality—	No. 1	1½	2	3	5	9	16
Price, 10 yds.,	$0.30	.40	.55	.70	.95	1.50	2.70
Price, 1 yard,	$0.04	.05	.06	.08	.10	.16	.30

Second Quality—	No. 1	1½	2	3	5	9
Price, 10 yds.,	$0.20	.28	.38	.55	.70	1.20
Price, 1 yard,	$0.03	.04	.05	.06	.09	.15

First Floor, North Room, State Street.

Mandel Brothers

Ninth floor

During January:

Pictures at discount

Oil paintings, water colors and etchings at

20%, 33⅓% and 50% off

—the subjects constituting a variety that is magnificent in its exposition of real art.

Sample pictures 25c, 50c,

65c and $1—a collection that approximates two thousand and includes a most extensive assortment.

ART GALLERIES—NINTH FLOOR.

MARSHALL FIELD & CO

INTERIOR DECORATIONS & FURNISHINGS

Fumed finish, 48-in. quarter-sawed oak

Dining Table and Six Chairs $35.00

Just another proof that Field Furniture is *low priced.* By purchasing in quantities we *lower* prices. The Table illustrated is round—just the kind for cozy apartments. We think the design is most pleasing. The finish is soft and beautiful.

May be purchased separately at the following prices:

Table at $23.50. Chairs at $3.75 each.

Visit the Model Rooms on the *Eighth Floor.*

W. Matthews Co.

Outfitters to Women

21 E. Madison Street

Between State and Wabash

Winter Clearance

Suits and Coats

No time to lose now. This is final—absolute. Everything goes. No time like today to make your selection. The one you particularly want may not be here tomorrow.

All Suits and Coats Placed in 3 Lots to Clear

$15, $20, $25

Nothing Higher

All 1914 Waists Half Price.
New Spring Waists Now Ready.

Smart Frocks of 1915

For Party, Dance, Afternoon and Evening Wear

$20, $25, $30, $35, $45

1915 Serge Dresses, $15, $20, $25

CARSON PIRIE SCOTT & CO.

8,400 Pairs of Silk Hosiery

For Women—at a Radical Clearance Price

65c Pair

We have decided to dispose of this large quantity of Eiffel silk stockings for women—a quantity left from assortments of much higher priced qualities.

These are full fashioned pure ingrain thread silk stockings with double silk garter tops.

Others with cotton tops and cotton soles, heels and toes. They come in black, white and some colors, and are priced for immediate clearance at 65c pair.

First Floor, North Room.

RESORTS—FOREIGN

Ocean Travel.

$80 OCEAN & RAIL CIRCLE TOUR

TO Galveston by rail—ample stop over privileges—opportunity for side trip to San Antonio and its famous Spanish Missions. Thence delightful two-day sea voyage across the Gulf of Mexico by ocean route of

MALLORY LINE

to Key West, where chance is afforded for side trips to

Havana, "The American Paris"

Also by wonderful "Over Sea" Railway across Florida Everglades to

Miami, Palm Beach, etc.

Continuing from Key West by Mallory Line, a 4 days ocean trip up the coast of New York, returning by rail to home city.

Full information from local railroad ticket agent, or authorized tourist offices, or write

A. W. PTE, Passenger Traffic Manager
Pier 36, North River, New York

RESORTS—FOREIGN

Ocean Travel.

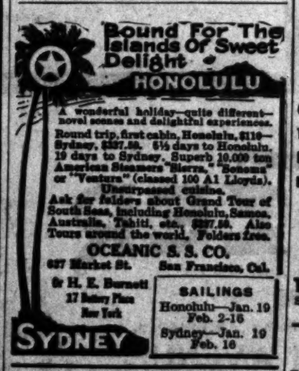

A wonderful holiday—quite different—novel scenes and delightful experiences.

Round trip, first cabin, Honolulu, $110—Sydney, $257.50. 6½ days to Honolulu, 19 days to Sydney. Superb 10,000 ton American Steamers "Sierra," "Sonoma" or "Ventura" (classed 100 A1 Lloyds). Uncompressed coal.

Ask for folders about Grand Tour of South Seas, including Honolulu, Samoa, Australia, Tahiti, etc., $297.50. Also Tours around the world. Folders free.

OCEANIC S. S. CO.
627 Market St. San Francisco, Cal.
Or H. E. Burnett
17 Battery Place
New York

SAILINGS
Honolulu—Jan. 19
Feb. 2-16
Sydney—Jan. 19
Feb. 16

COOK'S TOURS AND TICKETS
All Steamship and Railroad Lines—All Cruises.
THOS. COOK & SON
245 EAST JACKSON BOULEVARD, CHICAGO

RESORTS—FOREIGN

Ocean Travel.

The Old Reliable

CUNARD LINE

ESTABLISHED 1840

Regular and uninterrupted service
Incomparable Fleet of Quadruple, Triple and Twin-Screw Steamships

ORDUNA—New Triple-Screw Turbine, 15,000 tons
From New York, Sat., Jan. 16—10 A. M.
TRANSYLVANIA—New Tw. Scr. Turbine, 14,000 tons
From New York, Sat., Jan. 23—10 A. M.
LUSITANIA—70,000 H. P., fastest in the world
From New York, Sat., Jan. 30—10 A. M.
FRANCONIA—New Twin-Screw, 10,123 tons
From New York, Sat., Feb. 6—10 A. M.

MEDITERRANEAN SAILINGS

Azores, Gibraltar, Genoa, Naples, Piraeus

PANNONIA, from N. Y., Feb. 9, noon.
CARPATHIA, from N. Y., April 10, noon.

For rates and further particulars apply to

THE CUNARD STEAMSHIP CO., LTD.
S.E. Cor. Dearborn and Randolph Sts., Chicago
Telephone Central 3081

FABRE LINES

To AZORES, LISBON & MEDITERRANEAN

E. W. KEMPF, 120 N. La Salle Street, Chicago

SUBSCRIBE FOR THE TRIBUNE

RESORTS—FOREIGN

Ocean Travel.

BUENOS AYRES

SOUTH AMERICA'S GREAT HOLIDAY RESORT
NOW PLACE OF SOUTH AMERICA

BAHIA, RIO DE JANEIRO, SANTOS and MONTEVIDEO.

Frequent sailings from New York by new and fast (13,600 ton) passenger steamers.

BUSE & DANIELS, Gen. Agts., 5 Broadway, N.Y.

P. J. Meldinger, 128 S. Clark St.; J. S. Lowrie, 109 S. Court St., or local agent.

RESORTS—FOREIGN

Ocean Travel.

AUSTRALIA

TAHITI and NEW ZEALAND

Sailings through sailings from San Francisco for Sydney via Tahiti and Wellington, Feb. 3, Mar. 3, Mar. 31 and every 28 days.

Send for pamphlet.

Union Steamship Co. of New Zealand, Ltd.
Gen'l Office, 679 Market Street, San Francisco.
Or Local S. S. and Railroad Agencies.

SUBSCRIBE FOR THE TRIBUNE

DEPENDABLE WOMEN want a dependable *paper.* Therefore THE TRIBUNE at the start of every day.

SECTION TWO. GENERAL NEWS, MARKETS, WANT ADS.

The Chicago Daily Tribune.

THE WORLD'S GREATEST NEWSPAPER.

CIRCULATION OVER 500,000 SUNDAY OVER 300,000 DAILY

TUESDAY, JANUARY 12, 1915.

GRAIN TRADING AIM OF FEDERAL PRICE INQUIRY

Threatened Increase of Bread Rate Now Blamed on Speculators.

MILLERS WANT THE FACTS.

The government yesterday resumed its interrupted investigation of the war time price of food. District Attorney Charles F. Clyne is giving particular attention to the causes for the heavy increase in the price of wheat and flour and the threatened rise in the price of bread.

Assistant District Attorney Albert L. Hopkins, who conducted the inquiry into the price of beef and sugar soon after the beginning of the war, was placed in charge of the investigation.

Mr. Hopkins said the results obtained in his first day's inquiry indicated that the entire high cost of living question, so far as it relates to wheat, would develop into an inquiry to be directed at boards of trade.

Eyes on Speculators.

Large holders of wheat, but more particularly wheat speculators and manipulating brokers, according to the government, will be subjected to the closest scrutiny as regards their operations and alleged control and fixing of inflated prices.

Representatives of two groups of interests vitally affected by the high cost of wheat and flour—the millers and bakers—called at the federal building during the day and discussed the situation with Mr. Hopkins. Both "passed the buck" to the wheat men and speculators when it came to fixing responsibility for the prevailing high prices of wheat and flour.

Gives Flour Millers' Side.

A. D. Husband, secretary of the Millers' National federation, representing 1,000 of the biggest millers in the country, gave the government the flour millers' side of the situation. He said the millers not only are willing, but anxious, for an investigation of their operations, because they wished to prove to the country, he said, that the reason for high prices is not due to anything they have done.

"We can't afford to buy wheat and store it for future use," he said. "In the first place we haven't the money, and in the second place we haven't the storage space and couldn't afford to get the space.

"Our average profit is 8 cents on a barrel of flour. If we could get a profit of 10 cents, we would make money. No, the fault is not with the millers. The price of wheat is at the bottom of the whole trouble."

Object to 5 Cent Loaves.

Representatives of the bakers asserted they cannot afford to make a loaf of bread weighing twelve to fourteen pounds to sell at retail for 5 cents with flour above $6 a barrel. W. E. Long, a publicity agent, and Robert G. Gould, an efficiency expert on baking, were the spokesmen for the bakers.

The investigation is preliminary and was undertaken by Mr. Clyne to determine whether grand jury proceedings shall be started. A new federal grand jury has been summoned by Judge Carpenter to assemble on Friday. United States Marshal John J. Bradley sent out the call to the jurymen during the day.

Third Cent Profit.

Mr. Hopkins was given figures purporting to show that the average profit of the bakers is 1-16 cent on a loaf of bread. The government believes this is too low and that the profit is closer to 1-8 or 1-4 cent.

"From the facts obtained so far I have concluded that the present high prices of wheat and flour are unjustified," Mr. Hopkins said. "There is a good deal of hysteria connected with the high prices.

"The wheat crop of the nation last year was a 'bumper' crop. There was a yield of over 900,000,000 bushels, an increase of 130,000,000 bushels over 1913. Over 70 per cent of the crop already has been marketed. This shows that the farmers are not holding it."

THREE OVERCOME BY GAS.

Italians Found Unconscious in Greek Rooming House in South Halsted Street.

Three men, who had registered at a Greek rooming house at 745 South Halsted street as Sam Zuka, Cesarino Filippo, and Giovanni Miniche, were found unconscious from gas fumes yesterday morning. They were taken to the county hospital and were still unconscious last night. A bundle of letters written in Italian, a gold watch, and $35 were found in their clothing. Zuka regained consciousness long enough to mutter his surname.

SORCERY COSTS HIM $25.

Peddler Tries Side Line on Woman and Lands in the Police Court.

"When I refused to buy some articles he was trying to sell he said I was going to be killed, but that if I would buy the articles he would cast a spell over me and make me immune from my enemies," Mrs. Daniel Smith of 7030 Constance avenue testified yesterday in the Hyde Park court.

"Times are hard, your honor," replied Peter Stalks, a peddler. "I thought it would help business."

Stalks was fined $25 and costs.

Icy Sidewalk Causes Death.

Another death was added yesterday to the list of icy sidewalk victims. Mrs. Julia O'Hara, 59 years old, 56 East Illinois street, died of blood poisoning resulting from fractures of her legs Jan. 6 when she slipped on the walk in front of 23 East Illinois street.

Art—Snow—Love Romance Figures.

NOT A DINGLE IN THESE CLOCKS

But Buyers Raise Alarm Over "Bargains" Found Full of Salt Water.

There are 10,000 alarm clocks in Chicago filled with salt water. The clocks are distributed among about twenty-five owners, who bought them at an auction sale and paid for them at the rate of from 5 to 19 cents each.

At the time they were bought the existence of the salt water in the clocks was not known to the bidders. When it was discovered the purchasers raised an alarm. The clocks couldn't. They were too wet and too salty.

The seller of the "salt water clocks" is Michael Tauber, an auctioneer at 317 South Market street. On complaint of the purchasers, Municipal Judge Fry issued a warrant for Tauber, charging him with obtaining money under false pretenses. He is said to have obtained about $500 for the clocks.

Second Hand Dealers Hit.

He has been ordered to appear before Municipal Judge Prindiville on Jan. 20 to answer to the charge. Most of the purchasers are jobbers and owners of second hand stores on the west side.

Attorney William P. Meyers raised a general alarm in behalf of the clock buyers. He said yesterday it was the general opinion of the complainants that Tauber had bought the clocks from the government and that the wet time pieces had been recovered from a German ship which had struck the rocks.

"Certainly the clocks never struck anything," Attorney Meyer said. "The salt water in them has had a very deleterious effect on their system. In fact, they may be considered as dead. They are drowned and choked with salt, which has crystallized.

Made in Germany.

"Tauber has operated for the last five years a clearing house for second hand goods and articles purchased from bankrupt estates. About a week ago he offered for sale these alleged alarm clocks. They are made in Germany.

"He advertised them extensively and drew great crowds. The samples he displayed at the sale clicked merrily and shone resplendently. The clocks sold like hot cakes.

"Alas, when the purchasers unwrapped the packages they had bought they found the clocks damaged beyond recall. There was no merry tick-tick to be heard, the hands stood still, and the alarm bell failed to respond to the vibrating hammer.

Clocks Now Water Tight.

"Between the face of each clock and the glass shield in front is water—salt water. Not a drop comes out, because the salt has crystallized and filled the cracks, giving the clocks their only redeeming feature. They are water tight."

"It's blackmail," said Attorney Benjamin Levering, counsel for Tauber. "Mr. Tauber is a rich man. If there is any truth in the assertions of the complainants, why don't they sue for the money they claim to have lost instead of causing his arrest?

"Mr. Tauber advertised the clocks, and the bidders had ample opportunity to know their condition before they bought them. One can't expect to get a hall clock for 4 cents. I don't know how they became damaged."

ROB THIEF CATCHER'S HOME.

Burglars Enter Residence of Policeman Bennett and Get Loot Worth $500.

The pride of Policeman Charles Bennett has been bumbled by some burglars who, during the absence of Mrs. Bennett on Saturday night, ransacked his home at 1306 North Waller avenue and escaped with a cash box containing $200, jewelry worth $200, and a $100 cornet.

DAPHNE OF THE DANCE IS WED

Miss Marsh of Snow Step Fame Marries Artist Who "Found" Her.

One spring day about three years ago the life class at the Academy of Fine Arts at East Madison street and Michigan boulevard was about to "cut" because of the failure of the model to appear. Miss Daphne Marsh, a member of the class, volunteered to don the Grecian attire and pose as the model. The class accepted the offer.

Thomas Garrett, a member of the class, fell in love with the new model. He asked Miss Marsh to pose for him several times. Then Miss Marsh was compelled to leave school because of poor health. She could not stand the confining work required at the art school, her physician told her.

Changes Her Art.

Miss Daphne was broken hearted at the prospect of giving up her art, but Thomas, remembering her charming appearance before the life class, suggested she continue her art in the study of lyric dancing. Her physician approved the plan. She took up the study of the dances with the same fervor she had shown in "crayons," "pastels," "oils," and other departments at the art school.

Daphne was graduated with honors and became a demonstrator of lyric dancing. She gained some notoriety in Chicago recently by doing some of her lyric steps on the snow banks along Lake Michigan.

Meets Him in New York.

After completing her first important engagement at the Midway Gardens she went to New York for a similar engagement. There she met Thomas, who had established himself in a studio of his own. Just like a mere man, Thomas claimed credit for having started Daphne on her career to success.

"That's right, Tom. I owe a great, big debt to you for having suggested I take up lyric dancing," Daphne replied.

Yesterday Daphne and Thomas were married at the home of Mr. and Mrs. Friedley Briggs of 5061 Winthrop avenue. Mrs. Garrett will continue her work in lyric dancing. Mr. Garrett will return to his New York studio.

ATTORNEY HELD FOR FRAUD.

Jay C. McCauley Accused by Mortgage Broker of Forging Abstract.

Attorney Jay C. McCauley of 1740 North Dearborn street was arrested yesterday on a charge of obtaining money under false pretenses preferred by Paul C. Beardsley, a mortgage and loan broker of 640 Aldine avenue.

Beardsley claims he was introduced to McCauley last year by a man named George F. Stiles. He says he purchased an abstract and a deed from McCauley for $200 and learned afterward that the signature had been forged. The paper was worthless, he said.

McCauley says he never saw Beardsley before. He asserts he must have a double. Beardsley declared he was unable to find out where McCauley lived, but happened to see him on the street several days ago and followed him to the North Dearborn street address.

COURT ENJOINS SLAUGHTER OF INFECTED CATTLE

State Must Show There Is No Other Way to Fight Hoof and Mouth Disease.

ACTION IN KANE COUNTY.

Efforts of stockmen to prevent the further slaughter of Illinois cattle which have been infected or exposed to the hoof and mouth disease were successful yesterday. Judge C. E. Irwin of the Kane County Circuit court, sitting at Elgin, issued a temporary injunction restraining State Veterinarian Oliver E. Dyson from continuing his policy of extermination.

The action of the court saved the lives of forty head of cattle at the Geneva home for girls and eighty head owned by Mrs. Hulda Henningson at St. Charles, Ill., which were scheduled for slaughter today. These cases were specifically mentioned by the petitioner, Wallace Norton, a Geneva carpenter, who is believed to have been acting for Col. George C. Fabyan, owner of an estate in the Fox river valley.

While the injunction effectually halts the slaying of infected or exposed cattle for the time being, it may be dissolved at a subsequent hearing, if the state authorities can convince the court that no other method of handling the disease will cope with the situation.

What Petition Alleged.

Norton's petition alleged:

That the hoof and mouth disease is not necessarily fatal and can be stamped out by quarantine.

That there has been no appropriation by the state to reimburse farmers for losses.

That the state law under which the slaughter has been ordered is unconstitutional and that it is an unjust burden on taxpayers.

Million in Cattle Killed.

It is estimated almost $1,000,000 worth of cattle already have been killed under the direction of state and federal officials. Farmers and stockmen, especially in the Fox river dairy district, the most immediate source of Chicago's milk supply, have protested against this method of controlling the disease. State authorities assert, however, the farmers have not made good their contention the disease could be stamped out by quarantine.

Statistics were laid before Judge Irwin to show that 800 prize cattle afflicted with the disease at the Chicago dairy show were isolated and apparently have recovered. In order to preserve their herds and give them a chance to recover it is said some of the stockmen were ready to resist the authorities with shotguns.

Washington Expert Coming.

As a result of the appeals of Col. Fabyan and others, Luis Huck, chief expert of the bureau of animal industry, left Washington for northern Illinois during the day to investigate the progress of the disease. The departure of Dr. Huck was announced in a telegram from Congressman Ripley.

A "shotgun" quarantine was put into effect at the farm of John C. Schroder of Marseilles. The sheriff assigned two deputies to kill off roving dogs and other animals which might carry the infection to a neighboring farm. Schroder's herd consists of 117 cattle.

COOKED HIS WIFE'S MEALS; ATE IN BED, SAYS CULVER.

Husband Denies Charges of Improper Relations with Stenographer in Divorce Hearing.

Joseph G. Culver charged yesterday in answer to his wife's suit for a divorce that he was forced to cook breakfast and carry it to her in bed. He denied that his relations with Miss Helen Hill, his stenographer, were improper. Miss Hill also declared her acquaintance with Hill had been only that of a stenographer with her employer.

In her bill Mrs. Culver named Miss Hill as co-respondent. The case was started before Judge Walker in the Circuit court.

"I admitted to Mrs. Culver," Miss Hill said, "that I let her husband kiss me. I had to admit something. She told me that she had seen him kiss me, so I had to admit it. It was not so."

Judge Foell granted a divorce to Mrs. Walter G. Fischer of 6149 South Green street when this confession of Fischer to his wife was repeated:

"Every man has two women. I am just unlucky enough to get found out."

William P. Thornton, a lawyer, was granted a divorce when his wife's statement that she "didn't love him any more" was offered as evidence.

U. S. GIVES JOBS TO THREE.

Federal Free Employment Bureau Places Men on Farms in Midwest.

Three men were given work yesterday through the government's free employment bureau in the immigration station. Dr. P. L. Prentis, chief immigration inspector, who is in charge, sent the men to farms in Illinois, Indiana, and Wisconsin.

"The outlook for the success of the employment bureau is good," Dr. Prentis said. "Requests for men are coming in daily and we are endeavoring to follow out the plan of Commissioner Caminetti and the department of labor of bringing together the employer and the unemployed.

"The bureau is operated for aliens as well as American citizens. Any person may apply for work here. In a number of cases farmers have agreed to furnish transportation if they are assured of getting good workers."

GEN. SCOTT ENDS BORDER TROUBLE

Villa and Carranza Factions to Keep Away from Sonora Frontier.

Naco, Ariz., Jan. 11.—Brig. Gen. Hugh L. Scott, chief of staff of the United States army, successfully concluded tonight negotiations for peace along the Mexican border. Both Gov. Maytorena, the Villista commander, and Gen. Pelias Calles, commanding the Carranza troops in Naco, Sonora, have signed the agreement eliminating factional warfare along the Sonora border.

Carranza Force Holds Monterey.

Laredo, Tex., Jan. 11.—Monterey is held by Carranza troops, according to reports here tonight, which said that Gen. Maclovio Herrera arrived there today with a large force.

When Herrera's troops approached Monterey the citizens mistook them for Villa troops, and for a while pandemonium reigned. Banks and business establishments generally were closed, telegraph operators deserted their offices, and there was a general flight from the city.

Gen. Herrera hurriedly sent out scouts, who informed the populace that no Villa troops were in sight, and tonight conditions were approaching normal again.

The panic in Monterey was echoed in Nuevo Laredo, and before news was received that Carranza and not Villa troops were approaching Monterey approximately 500 Mexicans crossed from Nuevo Laredo to the American side.

Villa Claims Big Victory.

El Paso, Tex., Jan. 11.—Confirmation of the reported defeat of the Carranza forces in the fighting about Saltillo, capital of the state of Coahuila, was received today from Gen. Villa, now at Chihuahua City. Gen. Villa in a message said:

"It was communicated to me today that in the battle near Saltillo with the Carranza enemy their defeat was tremendous and that the campaign in Coahuila practically was ended. Among the various munitions of war captured from the enemy were fourteen military trains with ample provisions, various millions of cartridges, and much artillery ammunition."

Gen. Iturbide in Washington.

Washington, D. C., Jan. 11.—Gen Eduardo Iturbide, the former commander of the Mexican Federal district, who recently succeeded in escaping from his native land after representations by the United States government had rescued him from imprisonment at the capital, appeared in Washington today. He called at the British embassy for news of his wife and children who took refuge in the British legation at Mexico City.

WOULD LET MEXICANS FIGHT.

"Let them fight it out among themselves if it takes fifty or a hundred years."

This was the solution of the Mexican situation advocated yesterday at the Methodist ministers' meeting by Bishop Francis J. McConnell of Denver, who is in charge of the Mexican work under the auspices of the denomination.

"Our missionaries, I know, would like a strong hand to take hold of affairs and compel the observance of law and order," he said, "yet it is a fact that not a single large mission station of the Methodist Episcopal church has been abandoned since the revolution began.

"We must assume the Mexican is a man, put up with his faults, educate and clean him up and be patient until he can come to a better understanding of his opportunities."

As instances of the unintelligent way in which the Mexicans fight Bishop McConnell told of the revolutionists who arrested a Methodist minister and threatened to shoot him unless he would pay them $1,000. The pastor begged they wait until the congregation could be gathered together and a collection taken. All that could be raised was $27. The Mexicans took that and went off satisfied.

"I have yet to hear of an American killed by the Mexicans because he was an American," he said.

"Jailbirds" Name Bishop Sumner Dean for Life

Former School Trustees Sentenced by Judge Foell Hold Frolic.

TWO WOMEN IN CLAN

A small group of graduates from Jailer Will Davies' institution of experience on North Dearborn street gathered together yesterday in the Chicago Athletic club. Before the meeting broke up they had elected a bishop to the position of dean for life of the "Cook County Jailbirds' Alumni association."

Two women, widely known in Chicago, were remembered with honorary membership in the new association. The women were not present at the meeting.

Following are the officers:

The Rt. Rev. Walter Taylor Sumner, dean for life.

Charles S. Peterson, president.

Lewis E. Larson, keeper of the records.

Dr. W. A. Evans, surgeon general.

Judge Harry Olson, legal counsel.

Frederick S. Oliver, custodian.

C. G. Puke, Swedish consul, foreign representative.

Two Women "Birds."

Mrs. Gertrude Howe Britton and Mrs. John MacMahon were the women who were made honorary members.

The organization of the "alumni association" was one of the features of a luncheon given by Mr. Peterson for Bishop Sumner and the seven other members of the board of education who were sentenced to jail for contempt of court by Judge Foell last spring.

The sentence was the outcome of the suit of John C. Harding, James B. Dibelka, Henry W. Huttmann, and C. O. Sethness to regain their seats on the board from which they had been ousted by the mayor.

These "Birds" Present.

The "jailbirds" present were Mr. Peterson, Bishop Sumner, Jacob M. Loeb, Harry A. Lipsky, Julius Smietanka, and Ralph C. Otis.

Others present who had not experienced the thrill of a thirty days' sentence to jail were Mr. Larson, Dr. Evans, Mrs. Ella Flagg Young, Mr. Oliver, Judge Olson, and Mr. Puke.

Mrs. Britton and Mrs. MacMahon were made honorary members because they were parties to the same offense as the eight men sentenced to jail. Peter Reinberg could not be present because of business at the county board, and Michael J. Collins, the other "jailbird," could not be present on account of illness.

GAY IOWANS, FREED, LEAVE NIGHT COURT IN LAUGHTER.

Stomach Bitters Evidence Fails to Hold Two Merchants from Sumner.

"Here's the evidence, your honor," said Policeman Creagh, as he laid a quart bottle of stomach bitters on the bench before Municipal Judge Rooney at the night court last night. G. P. Hammer and Glenn Young of Sumner, Ia., were charged with disorderly conduct.

"What have you to say?" demanded Judge Rooney of Hammer.

The Iowan began a series of laughing spells which kept the court room shaking with laughter despite the pounding of the bailiff's gavel.

"We came here to buy goods," he said. "I own a general merchandise store. We had our pictures taken at one of those blue light places on Clark street near Kinzie. While we were waiting for them to be finished we walked across the river, and we were trying to get back when these two gentlemen arrested us."

"What's your rating in Bradstreet or Dun?" asked the judge.

"Me? Why, I'm a millionaire, I am. Look me up, if you want to." And Hammer pulled forth a roll of bills.

"Better watch out or some one will get that," warned the court.

"Get it?" laughed Hammer. "Why, we took it away from a couple of men ourselves, didn't we?" He nudged Young. "We look like robbers, don't we? I've been in Chicago before, you know."

"You're discharged," ruled Judge Rooney.

Hyman Samuels, owner of a saloon at 20 West Eighteenth street, was warned to stop harboring fourteen men, mostly colored, and eight of whom had criminal records, in his place, or have his license revoked by the mayor.

THOUGHT MARRIAGE LICENSE ENOUGH; PARTED BY JUDGE.

Crist Rohrer and Annie Juengst Lived for Months in Belief They Were Wedded.

Judge Joseph Sabath in the Court of Domestic Relations settled the dispute yesterday between Crist Rohrer and Annie Juengst, who thought that they were Mr. and Mrs. Crist Rohrer.

Miss Juengst got out a warrant for the arrest of her supposed husband on a charge of wife abandonment about a week ago. She told Judge Sabath she had been married to Crist Rohrer on July 7, 1913.

"Who married you?" asked the judge.

"Why, we just went down and got a license and went home. We lived together until two weeks ago."

Miss Juengst produced a marriage license.

"You have never made any use of the license," said the judge. "This bit of paper simply gives you the right to wed, but it doesn't marry you. You were never married at all."

After Dr. Anna Dwyer had examined Miss Juengst Judge Sabath discharged Rohrer. The two shook hands, laughed, and departed happy.

Rohrer lives at 1740 Clybourn avenue and he is 23 years old. Miss Juengst lives at 1562 Orchard street and is 22.

Woman Caught with Hotel Man.

UPPER PHOTO FRED MONFORT

MRS. KATHRYN MARTIN

FRED VAN ORMAN

WOMAN PEEKER TRAPS COUPLE

Evansville, Ind., Girl Catches Cousin's Husband in Affinity Flat.

A convenient coal chute in the apartments of "Col." Fred Van Orman at 436 Roslyn place resulted in the visit of detectives to the apartments late Saturday night. The detectives arrested the Indiana "colonel" and a woman friend, Mrs. Kathryn Martin. The case was called in the morals court yesterday, but was continued until Feb. 11.

"Col." Van Orman's nemesis in his little north side apartment flirtation with Mrs. Martin was Miss Lucy Johnston, a cousin of Van Orman's wife. Miss Johnston related to a reporter the many nights of watching she had put in at the coal chute of the Roslyn place apartment observing the wealthy hotel owner's entertainment of Mrs. Martin.

Lives in Evansville.

Miss Johnston lives in Evansville, Ind., where the owner of the Victoria hotel in Chicago acquired the "colonel" prefix to his name. Mrs. Van Orman summoned her to Chicago to see why the "colonel" wasn't at home as much as she believed he should be.

"I received information that he was going to the apartment on Roslyn place several weeks ago," Miss Johnston said. "I went there several nights and waited in the coal chute to see what he was doing. Van Orman and this woman have carried on something scandalous, so we decided to put a stop to it.

Alleges Serious Offense.

"I swore to a complaint charging them with a serious offense, and the warrant was taken to the detective bureau. Then we arranged to deliver a fake telegram to Van Orman, and the detectives walked in when he opened the door to receive the message."

Van Orman refused to discuss the arrest and intimated he didn't want to see reporters. He engaged Attorney Charles E. Erbstein, who appeared in court and arranged for the thirty day continuance. Mrs. Martin and Van Orman did not appear in the morals court.

MME. SCHUMANN-HEINK ILL; CANCELS DATES FOR SEASON.

Diva Seized by Bronchial Pneumonia—Must Rest Weeks Before Trying to Use Her Voice.

Mme. Ernestine Schumann-Heink is seriously ill at her residence, 3672 South Michigan avenue, with bronchial pneumonia. The dates for the rest of the season's concert tour have been canceled.

Dr. Louis E. Schmidt, who is attending the diva, says she will have to rest for many weeks before she again attempts to use her voice. As soon as she is strong enough, perhaps in a week or ten days, she will leave with her son, Ferdinand Schumann, for southern California.

Mme. Schumann-Heink caught a slight cold on her way to Chicago from New York prior to the Christmas holidays, and was compelled to cancel several dates in the east early in January. She felt strong enough, however, to go on tour again after a two weeks' rest. She was taken ill again last Thursday following a concert in Galesburg.

"She cannot talk above a whisper," said Dr. Schmidt, "and there is a high fever. The illness, however, will not result in [illegible] her voice."

MORALS AND JOB BODIES FOR CITY NAMED BY MAYOR

Council Gets Appointments of Members of Two New Commissions.

VICE TO BE INVESTIGATED.

Mayor Harrison last night appointed Chicago's morals commission, the first permanent body of the sort to become a part of the municipal government. By the terms of the ordinance passed by the council a month ago, Health Commissioner Young is, exofficio, a member of the commission, and the other members, selected by the mayor, are the following:

Dr. Anna Dwyer, physician for the Morals court.

Dr. Emil G. Hirsch, Sinai temple.

The Rev. W. J. McNamee, St. Bridget's church.

John Koelling, United Societies.

None of these names appeared on the list of recommendations prepared by the Sumner vice commission, whose report in 1911 recommended the creation of the morals commission, but Dr. Dwyer was one of the members of the original body at that time.

The new commission will not take over any of the work of Second Deputy Funkhouser's office. The ordinance prescribes that it shall study the social evil, prepare recommendations concerning legislation, and act in an advisory capacity in aiding the police and health departments in handling the problem.

Also Names Unemployment Body.

Mayor Harrison also appointed the special commission on unemployment provided for by a resolution passed on motion of Ald. James H. Lawley, chairman of the municipal markets commission. The mayor gave the body the title of "the industrial commission," and named the following:

Prof. Charles R. Henderson, University of Chicago.

John E. Merrion, Deering Harvester works.

R. T. Crane Jr., the Crane company.

W. L. Park, Illinois Central railroad.

Edward Tilden, National Packing company.

Julius Rosenwald, Sears, Roebuck & Co.

Albert H. Atwood, Western Electric company.

John Grunau, Brotherhood of Railroad Trainmen.

Edward Nockels, Chicago Federation of Labor.

Simon O'Donnell, Building Trades council.

Novak Gets Smith's Place.

To fill the vacancy left by the resignation of Clayton F. Smith from the board of local improvements, Mayor Harrison selected Joseph I. Novak, former alderman of the Twelfth ward. The appointment is considered further proof of Aaron J. Cermak's support of the mayor for reelection.

The council was notified by Corporation Counsel Beckwith that the financial affairs of "Germania," the strip of land on the northern city limits awaiting annexation by ordinance, are in such shape that the ordinance can be passed.

Opinion on Icy Walks.

The law department also advised that the city has no right to compel property owners to remove snow and ice from their sidewalks. It suggested that the only possible step that may aid in this direction is to ask the legislature to pass an act providing for the removal of snow and ice from "a path of limited width" over sidewalks.

"While it may be said," read the opinion, "that the principle involved is substantially the same whether an abutting owner or occupant has to clean the whole walk or only a path, it may be that the court would not regard it so much in the light of a public burden where the individual is not required to sweep or clean the whole sidewalk, but is only compelled to render passage before his own premises safe in a place where there is peculiar advantage to the property in question."

FORBIDS WEDDING OF RACES; ILLINOIS MEN OPPOSE BILL.

Four Members of Congress from This State Say Bill Is Insult to Negroes.

Washington, D. C., Jan. 11.—[Special.]—Four Illinois members today went on record in the house as favoring the intermarriage of whites and blacks in the District of Columbia.

After voting against a bill to prevent such intermarriages, each of these members declared that he did not favor miscegenation, but that the measure was advanced only to insult negro citizens. The congressmen who voted against it were Mann, Madden, Thomson, and Copley.

The bill was passed by a vote of 228 to 60. It provides penalties of fine and imprisonment for violation, both by principals and officials performing the marriage ceremony. Any person having one-eighth negro blood is held to be a negro within the meaning of the term as used in the bill.

PAT CROWE FALLS OFF AGAIN

Tells Court His Life as "Evangelist" Failed to Keep Him on "Water Wagon"

"I'm still kickin', judge. I joined a mission, became an evangelist, but I fell off the 'water wagon' after all, and here I am. If you give me one more chance I'll quit drinking for life."

It was "Pat" Crowe speaking, and he was before Judge Fisher, charged with disorderly conduct. He was fined $5 and cost[illegible]

PANICKY LONGS DEPRESS WHEAT

Fear of Opening of Dardanelles Causes Big Price Slump; Holders Let Go.

BUYING DEMAND SLOW.

Reports to the effect that the allied fleets were making progress in demolishing the forts guarding the entrance to the Dardanelles caused a panicky condition in the wheat market yesterday, and there was a big shrinkage in values. During the last hour prices declined ¼@¾c at a time, and the closing values showed net declines of 3@3½c, a late rally lifting prices about 1c from the low point. Since the high point of last Friday there has been a decline in the May of 8¼c at the low of yesterday.

Early there was scattered buying and prices rallied to $1.39 for May after an initial dip. Then there was a gradual decline to $1.37, and from that point down stop loss selling was encountered, which carried values lower with a rush, it being practically impossible to sell wheat.

Russian Exports Are Feared.

Traders generally believe the opening of the Dardanelles will permit the passage of Russian grain, and that consequently prices will work lower. There was no aggressive support of the market and longs liquidated on a large scale, or as rapidly as the market would take the wheat. News that ordinarily would have rallied the market failed to have much effect.

The cash demand was excellent on the decline and sales in all positions were reported at 1,070,000 bu. Local sales were 200,000 bu, including 100,000 bu for export. Toledo sold some wheat for export, and Minneapolis reported liberal sales to mills at high prices. Bullish reports were received from the Pacific coast, where wheat has advanced 9@11c in the last week. Australia and South Africa were reported in the Pacific coast markets for both wheat and flour. In general the milling demand was reported good in all positions.

Visible Shows Decrease.

The visible supply showed a decrease of 2,677,000 bu, and no account was taken of 185,000 bu taken from stocks afloat here. A year ago the visible decreased 128,000 bu. Local stocks showed a decrease of 624,000 bu. The total supply at Chicago is now 3,471,000 bu. Clearances for the day were 1,394,000 bu. Canadian stocks showed a decrease of 342,000 bu for the week. World's shipments were 10,383,000 bu, including 9,867,000 bu from this country and Canada.

Local receipts were 65 cars and the inspection yesterday showed 179 cars in shipments from here were liberal. Winnipeg reported a good demand for Manitoba wheat. Liverpool was unchanged for spot wheat. Fine weather was reported in Argentina.

Broomhall cabled that a cargo of wheat from Galveston was sold to Algiers last week, probably the first in the history of the trade. Larger offerings of Plate and Indian wheat were reported at Liverpool. Northwest receipts were 558 cars, against 521 cars a year ago, and Winnipeg had 193 cars against 119 cars. Minneapolis wheat stocks decreased 120,000 bu for two days.

Export Corn Sales Large.

Big export sales of corn were made late Saturday and yesterday, about 950,000 bu, with total domestic and export sales of 1,055,000 bu. The big business reported did not have much effect on prices, however, as the wheat market was weak and receipts of corn heavy. Closing quotations were 1¼@1⅜@1½c lower. Commission houses, led by King-Farnum, Chapin, Barrell, and Clement-Curtis, were good sellers. Buying was scattered.

Cables were unchanged for futures and ¼d up for spot corn at Liverpool. Weather conditions in this country are favorable, and farmers appear to be willing to sell at this level. Western receipts for the day were 2,235,000 bu, or 910,000 bu more than a year ago. Local arrivals were 382 cars, with 1,137 cars inspected yesterday. Local stock increase was 1,300,000 for the week, making the total here 12,511,000 bu. The visible supply showed a further gain of 3,048,000 bu. World's shipments were 4,853,000 bu. The present visible supply total is 22,762,000 bu, or about 8,500,000 more than a year ago. Clearances were small at 105,000 bu.

Oats Show Weak Tone.

Oats were weak with other grains and there was a good deal of scattered liquidation. Net declines for the day were 1@1¼c. Cash prices were ¼@1c lower, and there were sales of 230,000 bu. Offerings from the country were moderate. Receipts here were 100 cars, with 444 cars for today. Primary points had 969,000 bu, against 931,000 bu a year ago.

Local stocks for the week increased 7,000 bu, and total stock here now are 18,697,000 bu. Clearances were 50,000 bu. The visible supply decreased 427,000 bu, against a loss of 667,000 bu a year ago.

Hog Products Decline.

Provisions were weak. Hitherto the pronounced strength in grains has offset the effect of the big hog receipts, but yesterday not only were the receipts enormous but the grain list was also weak. Prices had a bad slump. Hog receipts were 62,000, with 46,000 for today estimated, and western receipts were 156,000, compared to 125,800 a year ago. Prices at the yards were 5@10c off. Cash sales were reported light and the market was weak.

Receipts of products here were 42 cars, against 160 cars shipped. Clearances of lard and bacon the last week were much larger than a year ago, but were smaller of pork. Liverpool prices were unchanged, except for Cumberland sides, which were advanced 6d.

Rye Prices in Decline.

Rye sold at a decline of 1¾c, with No. 2 at $1.12@1.13½; No. 3, $1.11¼@1.12½; No. 4, $1.11¼@1.12, and sample grade, $1.12@1.13¼. Receipts, 24 cars.

Barley was 1c lower, with malting 70@77c and screenings, 67@68c. Feed was quoted up to 70c. Receipts, 126 cars.

Timothy seed was firm at $6.00@7.50 for cash. Clover seed was steady at $10.00@13.00 for cash.

Dullath flax closed ½c lower, with cash on track $1.77 and May, $1.78¾. Receipts, 9 cars. Minneapolis was ½c lower to ⅝c higher at $1.76½@1.79½ for cash on track. Receipts, 37 cars. Winnipeg closed 1¼c lower at $1.56 for cash. Receipts, 15 cars.

AMERICAN GRAIN MARKETS.

NEW YORK, Jan. 11.—FLOUR—Unsettled. RYE FLOUR—Firm; fair to good, $4.20@4.60; choice to fancy, $4.70@7.00. BUCKWHEAT FLOUR—Dull; $2.85@3.00 per 100 lbs. BUCKWHEAT—Steady; Japanese, $1.90; mixed, $1.85; silver hull, $1.87. CORNMEAL—Steady; fine white and yellow, $1.55@1.60; coarse, $1.50 @1.55; kiln dried, $3.90. RYE—Firm; No. 2 western, $1.17¾ c. i. f. Buffalo. BARLEY—Firm; feeding, 75c c. i. f. New York; malting, 79@85c c. i. f. Buffalo. WHEAT—Spot, weak; No. 2 red, $1.39¾; No. 2 hard, $1.40¼, all rail c. i. f. truck export; No. 1 northern Duluth, $1.42; and No. 1 northern Manitoba, $1.41½, c. i. f. Buffalo; futures weak; May, $1.42⅞; July, $1.29¾. CORN—Spot weak; No. 2 yellow, 75¾c, c. i. f. to arrive; Argentine prime, 77c, nominal, delivered. OATS—Spot easy; standard, 56¼c; No. 3 white, 56c; fancy clipped white, 59@60½c. HAY—Steady; prime, $1.15; No. 1, $1.10@1.12½; No. 2, $1.05; No. 3, $1.00; shipping, 80@90c.

MINNEAPOLIS, Minn., Jan. 11.—WHEAT—Was lower early today. Receipts, 580 cars, compared with 478 cars a year ago. FLOUR—Was unchanged. Shipments were 60,600 brls. WHEAT—Cash: No. 1 hard, $1.34; No. 1 northern, 61.28¼@1.33½; to arrive, $1.28¼@1.33½; No. 2 northern, $1.25¼@1.32¼; No. 3 wheat, $1.22¾@1.30. May opened $1.34¼@1.35; high, $1.35¼; low, $1.29¾; closed $1.30¼@1.30⅝ asked. CORN—No. 3 yellow, 69@69½c. OATS—No. 3 white, 49@49¼c. FLAX—$1.76½@1.79½. BARLEY—62@68c. RYE—$1.10. BRAN—$26.50.

KANSAS CITY, Mo., Jan. 11.—WHEAT—Cash unchanged to 1c lower; No. 2 hard, $1.31½@1.34; No. 3, $1.31@1.33; No. 2 red, $1.34; No. 3, $1.32. CORN—1@1c lower; No. 2 mixed, 70c; No. 3, 69@69½c; No. 2 white, 70½@71c; No. 3, 70@70½c. OATS—Unchanged; No. 2 white, 54@55c; No. 3 mixed, 51@52c. RYE—Unchanged; $1.13@1.13½. HAY—Unchanged; choice timothy, $15.00@16.00; choice prairie, $12.50@13.00; choice alfalfa, $13.00@16.50. WHEAT—Futures: May, $1.37¾@1.37½; July, $1.15⅜. CORN—May, 74½c; July, 74½c.

DULUTH, Minn., Jan. 11.—LINSEED—Cash, $1.77; May, $1.78½. WHEAT—No. 1 hard, $1.31¾; No. 1 northern, $1.30¾; No. 2 northern, $1.27¼@1.28½; No. 3 hard Montana, $1.26¾; May, $1.32½; July, $1.30⅝. DURUM—No. 1, $1.33; No. 2, $1.29; May, $1.33; July, $1.27¼. OATS—49¾c. RYE—$1.06@1.09. BARLEY—60@70c. CORN—65¾c.

OMAHA, Neb., Jan. 11.—WHEAT—No. 2 hard, $1.29¼@1.31; No. 3 hard, $1.28¼@1.30¼. CORN—No. 2 white, 69½@67½c; No. 3 white, 66¼@67c; No. 2 yellow, 66¼@66¾c; No. 3 yellow, 65¼@66¼c; No. 2, 66@66¼c; No. 3, 65¼@66c. OATS—No. 3 white, 50¼@50¾c.

PEORIA, Ill., Jan. 11.—CORN—1c lower; No. 2 white, 68½@69c; No. 2 yellow, 68¼c; No. 3 yellow, 68c; No. 3 mixed, 68@68¼c; sample, 60½c. OATS—½c lower; No. 2 white, 53¼c; standard, 52c; No. 3 white, 51½c.

TOLEDO, O., Jan. 11.—WHEAT—Cash $1.32¾; May, $1.30⅝. CLOVERSEED—Prime, cash, $9.47½; February, $9.55; March, $9.80. ALSIKE—Prime, cash, $9.40; March, $9.45. TIMOTHY—Prime, cash, $5.40; March, $5.45.

Liverpool Grain Market.

LIVERPOOL, Jan. 11.—WHEAT—Spot quiet. No. 1 Manitoba, 11s 8d; No. 3, 11s 4d; No. 2 hard winter, 11s 2d. Futures nominal. CORN—Spot firm. American mixed, 7s 6½c. Futures firm. January, 7s 1¼d; February, 7s 2d. FLOUR—Winter patents, 40s.

BOARD OF TRADE TRANSACTIONS.

RANGE OF ACTIVE FUTURES.

WHEAT.

	Open.	High.	Low.	—Closing— Jn. 11.	Jn. 9.
May	1.33-37¼	1.39¼	1.33½	1.34¾	1.38¼
July	1.24-28¾	1.24⅞	1.19⅝	1.21¼	1.24⅛

CORN.

May	75½-⅝	76⅝	73¼-¾	74⅛	75⅛
July	76½	76⅝	74⅜	75¼-½	76⅝

OATS.

May	55½-⅝	55⅝-⅞	53⅝-¾	54⅜	55⅜
July	52⅞	53⅜	51⅜	52⅛	53⅛

PORK.

Jan	18.65	18.67½	18.37½	18.67½	.....
May	19.20	19.20	18.82½	18.82½	19.32½

LARD.

Jan	10.45	10.50	10.45	10.50	10.62½
May	10.55	10.65	10.70	10.75	10.92½

SHORT RIBS.

Jan	9.80	9.80	9.75	9.75	9.97½
May	10.22½	10.25	10.12½	10.12½	10.37½

PRICES AT OUTSIDE MARKETS.

WHEAT.

	May— High.	Low.	Close.	July— High.	Low.	Close.
St. L.	1.35⅝	1.31	1.31¾	1.18	1.18	1.18
K. C.	1.32⅝	1.24	1.27¼	1.19½	1.18⅜	1.18⅝
Minn.	1.35¼	1.29½	1.30½	1.25	1.23¾	1.30⅜
D'luth	1.37	1.31	1.32¼	1.31⅜	1.31⅛	1.31⅜
Win.	1.37⅜	1.33½	1.34½	1.29	1.35¼	1.35½
Tol.	1.41	1.36½	1.36⅝	.....	.....	.....

CORN.

St. L.	76¼	74⅝	75½	76⅜	75⅝	76
K. C.	75¼	73⅝	74½	75¼	74⅝	74⅝

OATS.

Win.	59¼	57⅛	58¼	.....	.....	.....

GRAIN INSPECTION.

	Stand- ard.	No.2 or better.	No.3.	Lower grades.	Total cars.
Winter whett	30	25	...	...	55
Spring wheat	...	...	...	7	7
Mixed wheat	...	2	1	...	3
Corn	...	44	197	142	383
Oats	52	5	33	10	100
Rye	...	2	1	...	3
Barley	...	...	6	11	17
Totals	52	83	263	170	568

Loaded from unlicensed elevators: Wheat: No. 2 hard, 420 cars; sample, northern, 2 cars. Corn: No. 2 yellow, 3 cars and 277,000 bu; No. 3 yellow, 62 cars; No. 4 yellow, 15 cars; No. 2 white, 11 cars; No. 3 white, 1 car; No. 2 mixed, 26 cars; No. 3 mixed, 192 cars. Oats: No. 3 white, 2 cars; purified, 16 cars; clipped, 12 cars; No. 2 mixed, 1 car. Barley: No. 3, 4 cars. By lake and canal—Corn: No. 2 yellow, 7,021 bu. From store: Wheat: No. 2 hard, 20,770 bu; No. 2 red, 88,244 bu. Corn: No. 3 yellow, 42,342 bu; No. 2 mixed, 7,251 bu. Oats: Standard, 46,003 bu.

DAILY BIDS AND OFFERS.

WHEAT.

May	1.30½	1.29⅝	1.30⅝	1.28½	1.37⅝ 1.38⅛
July	1.18⅛	1.17⅛	1.17¼	1.24	1.23½ 1.23⅝

CORN.

May	73¾	73⅛	73½	74⅛	74⅜ 74⅝
July	74½	74⅛	74½	75⅜	75⅜ 75⅝

OATS.

May	53⅜	53⅛	53⅜	55	54⅜ 54⅛

WEEKLY BIDS AND OFFERS.

WHEAT.

	Bids.	Offers.
May	1.25	1.44

CORN.

May	72	76

OATS.

May	52	56½

PRIMARY MOVEMENT.

WESTERN.

	Received— Wheat.	Corn.	Shipped— Wheat.	Corn.
Chi	216,000	669,000	442,000	437,000
Milw	23,000	247,000	10,000	55,000
Minn	631,000	102,000	108,000	54,000

Duluth. 30,000 9,000 25,000 .....
St. L... 154,000 186,000 81,000 61,000
Toledo. 25,000 31,000 21,000 16,000
Detroit. 9,000 25,000 10,000 25,000
K. City. 211,000 144,000 302,000 12,000
Peoria. 11,000 129,000 2,000 79,000
Omaha. 58,000 491,000 66,000 194,000
Indpls. 4,000 97,000 4,000 28,000
Cincin. 9,000 15,000 3,000 26,000

Tt.,bu.1,871,000 2,235,000 1,066,000 967,000
Lst. yr.1,000,000 1,325,000 346,000 815,000

EASTERN.

New Y..	331,000	46,000	302,000	84,000
Boston.	7,000	.....	16,000	.....
Phila..	116,000	5,000	310,000	.....
Balt...	127,000	176,000	321,000	.....
New O.	150,000	5,000	.....	19,000
Galv..	215,000	.....	184,000	.....

Tt.,bu. 946,000 232,000 1,133,000 103,000
Lst. yr. 387,000 278,000 1,096,000 .....

CASH TRANSACTIONS.

FLOUR—Market quiet. Quotations:

SPRING WHEAT.

Pat. jute..$6.60@6.90	First cl...$5.40@5.75
Sp. brands, wd.$7.00	Sec. clear.$4.90@5.15
Strts., jt..$5.75@6.10	Red Dog..$4.60@4.75

WINTER WHEAT.

Soft winter—	Hard winter—
Pat., jute.$6.30@6.50	Pat., jute.$6.30@6.50
Straights $5.75@6.10	Straights $5.75@6.10
Clears ...$5.10@5.30	Clears ...$5.10@5.55

RYE FLOUR.

Wht., jute$6.00@6.30, Dark, jute$5.60@6.00

WINTER WHEAT—Weaker. Sales—In store—Mixed lots, 200,000 bu. Track—No. 3 red, $1.35½; No. 2 red, $1.35¾@1.36½; No. 4 hard, $1.34; No. 3 hard, $1.34¾@1.36¼; No. 2 hard, $1.36¼@1.36½. Illinois proportional billing—No. 2 red, $1.36; No. 3 hard, $1.35.

SPRING WHEAT—Quiet. Sales—Track—No. 4 northern, $1.29¼@1.31½; No. 3 northern, $1.34¼@1.37.

CORN—Easy, 1@2c lower, 64@70½c. Sales: In store: Mixed lots, 1,055,000 bu. Track: Sample grade, 64c; No. 6 mixed, 64@64½c; No. 5 mixed, 65c; No. 4 mixed, 67¼@68½c; No. 3 mixed, 68@69¼c; No. 2 mixed, 69½@69¾c; No. 6 yellow, 63@65c; No. 5 yellow, 64@66c; No. 4 yellow, 67@68¾c; No. 3 yellow, 68@69½c; No. 2 yellow, 69¾@70½c. Illinois proportional billing: No. 4 white, 67¼@68½c; No. 3 white, 68¾@69¼c; No. 2 white, 70½c. Illinois proportional billing: Sample grade, 62c; No. 5 mixed, 66¾c; No. 4 mixed, 67@68¼c; No. 3 mixed, 68¾@69c; No. 6 yellow, 65c; No. 5 yellow, 66@66¼c; No. 4 yellow, 67¼@68½c; No. 3 yellow, 68@69½c; No. 5 white, 66@66¼c; No. 4 white, 67¼@69c; No. 3 white, 69@69¼c.

OATS—Weak, ½@1c lower, 49½@53¾c. Sales: In store: Mixed lots, 215,000 bu. Track: Sample grade, 49½@51c; No. 4 white, 50½@52c; No. 3 white, 51¾@53¼c; standard, 52¾@53c; No. 2 mixed, 52c; No. 2 white, 53c. Illinois proportional billing: No. 4 white, 52¼c; No. 3 white, 52¾c; standard, 53¾@53½c; No. 2 white, 53c.

HOG PRODUCTS—Steady. Cash lots: Mess pork, $16.75@17.25; lard, $10.50; short ribs, $9.25@10.00.

BEEF PRODUCTS—Quiet. Beef hams, $35.50@36.00; extra mess beef, $19.00@19.50; plate beef, $19.50@20.00; extra plate beef, $20.00@20.50. TALLOW — Choice edible, 7¼@7¼c; prime packers', 6¼@6¾c; No. 1 packers', 6¼@6¼c; No. 2 packers', 5@5¼c; No. 1 renderers', 5¼@6c; choice country, 6¾@6¾c; No. 2 country, 6@5¾c; oleo stearin, 10@10¼c; lard stearin, 11¾@12c; extra oleo, 13¾@14c; oleo stock, 10¼@11¼c.

GREASE—Quiet. Brown, 4¼@4½c; yellow, 5@5¼c; house, 4¾@4¾c; "B" white, 5¾@5¾c; "A" white, 6¼@6¾c; choice white, 6¼@6¾c.

HAY.

HAY—Steady. Receipts, 443 tons; shipments, 147 tons; choice timothy, $18.00@18.50; No. 1 timothy, $16.00@17.50; No. 2 timothy, $14.00@15.00.

STRAW—Rye, $11.00@11.50; oat, $9.00@9.50; wheat, $8.50@9.50.

NEWS AND GOSSIP OF BOARD OF TRADE.

World's shipments of wheat last week aggregated 10,383,000 bu, an increase of 1,768,000 bu, while corn exports were 4,353,000 bu, increasing 47,000 bu. Detail shipments, with comparisons, follow:

Wheat—	Last week.	Prev. week.	Last yr.
American	9,863,000	3,403,000	6,936,000
Russian	.....	.....	2,104,000
Danubian	.....	.....	1,960,000
India	360,000	104,000	312,000
Argentine	40,000	32,000	288,000
Australian	.....	.....	1,880,000
Austria-Hung.	.....	.....	56,000
Chile-N. Africa	96,000	56,000	64,000
Totals	10,363,000	8,595,000	13,600,000
Corn—			
American	782,000	1,144,000	40,000
Russian	.....	.....	153,000
Danubian	1,305,000	1,448,000	1,360,000
Argentine	3,571,000	3,162,000	3,205,000
Totals	4,353,000	4,309,000	4,758,000

The annual meeting of the board of trade was held in the visitors' room yesterday afternoon. The attendance was small and the meeting lasted only a few minutes. President Canby made an extremely short address and routine business was shortened by the elimination of the reading of the usual reports. A motion to withdraw from the membership the proposed clearing house amendment that has been pending for several months was adopted, owing to the fact that it did not meet with general approval. The different reports show the financial condition of the board to be excellent and at the present time the exchange is involved in little litigation of any kind. The grain sampling department showed a surplus of $2,586 for the year, receipts being $36,445, and disbursements $33,879. During the year the department sampled 123,637 cars of grain. The bonded indebtedness of the board has been reduced to $857,200. Expenses during the year were kept well within the income.

There was a better trade in wheat for export on the break and the seaboard reported sales in all positions of 120 loads, or 1,040,000 bu. Local sales of wheat were 200,000 bu, mostly for export. Sales of wheat made yesterday included durum, hard, and red winter and some Manitoba wheat. There was a report from Galveston saying a cargo of wheat had been sold to Algiers the last week, the first time wheat has been shipped from this country to northern Africa. The milling demand for wheat continues good, and country sales are still moderate, although there were moderate offerings from Nebraska. Minneapolis reported No. 1 northern sold at 7c over May for shipment May 1. In the past week wheat on the Pacific coast advanced 9@11c, with Australia and South Africa outbidding western European markets.

The biggest export business on the crop developed in corn yesterday and late Saturday. Sales were 950,000 bu, saying the total sales here 1,055,000 bu, the domestic sales still being moderate. There has been considerable business the last few days, but the sharp decline yesterday resulted in catching many orders a little under the market. Most of the business was through Baltimore, but New York imported a good inquiry. While there was a better export demand, there was not much that was bullish in the receipts, which continue heavy, 1,137 cars being inspected at Chicago yesterday, while primary receipts were 910,000 bu more than a year ago. Local stocks increased 1,300,000 bu, making the total here 12,511,000 bu.

Visible supply of wheat in the United States this week decreased 2,812,000 bu, while corn increased 3,049,000 bu; oats decreased 427,000 bu, rye decreased 143,000 bu, and barley decreased 92,000 bu. Comparative totals follow:

	This week.	Last week.	Last year.
Wheat	70,319,000	72,861,000	63,881,000
Corn	22,752,000	19,703,000	14,212,000
Oats	52,529,000	52,956,000	26,342,000
Rye	1,305,000	1,448,000	2,252,000
Barley	5,024,000	5,116,000	5,631,000

Canadian visible supply of wheat this week decreased 342,000 bu, while oats increased 72,000 bu, and barley decreased 127,000 bu. Comparative totals follow:

	This week.	Last week.	Last year.
Wheat	15,163,000	15,505,000	26,311,000
Wheat	16,163,000	15,505,000	26,311,000
Oats	6,851,000	6,779,000	17,118,000
Barley	703,000	832,000	3,837,000

The relatively low price for hogs and high prices for corn are causing free selling of hogs. Many feeders say there is no money in feeding 65c to 70c corn to 6c to 6½c hogs. There is still much apprehension in regard to the further spread of the foot and mouth disease which is causing considerable liquidation of stock.

It is understood mills making corn products are finding a slow demand at present and reports from a number of points in Ohio and Illinois say they have shut down, owing to the poor sale of their products.

The steamer Harvard was loaded here Saturday with 424,000 bu corn, the largest corn cargo ever loaded on the great lakes, and probably larger than any ocean cargo.

Estimated receipts for today: Wheat, 179 cars; corn, 1,137 cars; oats, 444 cars; rye, 24 cars; barley, 126 cars; hogs, 46,000 head.

A membership on the board of trade was posted for transfer by the estate of Francis F. Cole.

Duluth reported sales of wheat to go to Pacific coast at equivalent to $1.42 for No. 1 northern at Minneapolis or Duluth.

San Francisco wired: "Australia is now in Pacific coast market for flour and will also want 10,000,000 bu wheat."

Wagner had Omaha message reporting only a few cars of wheat sold on overnight bids to arrive.

Cash corn was 1@2c lower and oats ¼@1c off. Oats sales were 250,000 bu.

Minneapolis wheat stocks decreased 120,000 bu for two days.

HIGH RENT FLAT DEMAND BOOMS

Much Activity in Costly Apartments North of Lincoln Park.

REYNOLDS LEASE NOTED

Arthur Reynolds, the new first vice president of the Continental and Commercial National bank, figures in an interesting apartment lease just closed by Baird & Warner, and which illustrates in a striking manner the rapidly growing demand for extra high grade apartments in the district north of Lincoln park.

Mr. Reynolds has leased the second apartment in the building at 3728 Sheridan road, between Waveland avenue and Grace street, at an annual rent of $6,000, which is at the rate of $500 a month. The apartment contains ten large rooms and four baths, garage accommodations also being provided.

The third apartment in this building was leased to R. W. Sears in August, 1914, just prior to his death.

High Rentals Significant.

The significance of this high rent is found in the fact that up to three years ago it was almost impossible to secure more than $150, it is said, for any apartment north of Lincoln park.

The same firm also has leased an apartment in Mayor Harrison's three flat building at 3150 Sheridan road to Fred Jeffris at an annual rent of $3,000, which is at the rate of $230 a month. There are nine rooms and three baths in the apartment, the lease also including a garage.

They also have leased an apartment in Dr. Allen Pusey's three flat building at 3120 Sheridan road to Edward Uihlein and another to Leonard A. Busby. They each contain nine rooms and three baths and rent for $3,000 a year, or $300 a month, including garages.

Close $300,000 Leases.

These brokers report that during the last three renting seasons they have closed leases for apartments in the district north of Diversey parkway amounting to over $300,000, none of which were for rents of less than $150 a month, and in nearly every instance for either three or five year terms.

The eighteen apartment building at the southeast corner of Jarvis and North Ashland avenues, on a lot 60x150 feet, north front, has been sold by Mrs. Rose Steiner to Charles H. Kusel. A consideration of $10 is given in the transfer, but the $30 of revenue stamps on the deed, together with an incumbrance of $48,800, indicate a consideration of $78,800.

The building contains twelve apartments of four rooms and six apartments of five rooms, and is said to have a gross annual rental of about $11,000. In part payment Mr. Kusel conveyed the vacant, 98x125 feet, west front, in North Clark street, 107 feet south of Wellington street, the revenue stamps on the deed indicating a consideration of $30,000.

New Flats on Seventieth.

A twenty-four apartment building to cost $85,000 is to be erected at the northeast corner of Crandon avenue and Seventieth street by Anton E. Sward on ground which he has just purchased from Edward F. Shellaberger of DeKalb. The building will occupy a lot 100x180 feet, for which Mr. Sward paid $7,500, which is at the rate of $75 a front foot. The apartments will contain four, five, and six rooms, and the work of construction will begin at once. J. E. Bistor of W. K. Young & Bro. was the broker.

The apartment house property at 4432-38 Calumet avenue, 100 feet of ground, east front to the South Side Elevated road right of way, has been conveyed by Andrew T. Boden to James A. Huffman, a consideration of $1 being given in the transfer. Revenue stamps to the amount of $10, together with an incumbrance of $21,250, indicate a consideration of $31,250.

The property on West Monroe street, at the southwest corner of Karlov avenue, with 51x121 feet of ground, north front, with brick improvements, has been sold by Louis F. Cline to Mrs. Annie Wunderlich for an expressed consideration of $24,500, subject to an incumbrance of $9,000.

The property in Wabash avenue, 150 feet south of Twenty-sixth street, lot 100x211 feet, west front, has been quitclaimed by Wella Gore to Clarence A. Toolen, a nominal consideration being given.

Trumbull Avenue Sale.

Morris Johnson has conveyed to Arnold Matheson the proprty in Trumbull avenue, 300 feet south of Fifteenth street, lot 25x125 feet, with improvements, for an indicated consideration of $14,000. In this connection Mr. Matheson conveyed to Abraham Grubman the property at the northeast corner of Hastings and Laflin streets, 22x124 feet, for an indicated consideration og $14,000.

The Chicago Title and Trust company is trustee in a loan of $45,000, five years, at 6 per cent, to John C. Kreitenstein, secured by the property at the northeast corner of Vincennes avepue and Thirty-sixth street, 99x145 feet, with improvements.

The property in Ashland avenue, 290 feet south of Forty-eighth street, lot 24x124 feet, east front, with store and flat improvements, has been sold by Max Mickel to Abraham Stone and others, the revenue stamps of $14 and incumbrance of $4,000 indicating a consideration of $18,000.

Buys in Ashland Avenue.

Leander L. Davis has purchased from the estate of John Pischczak the property in Ashland avenue, fifty-six feet north of West Sixty-fourth street, lot 100x122½ feet, west front, for an indicated consideration of $18,000.

Harry E. Edmonds has sold to F. J. McShane the 75x111 feet, vacant, west front, on Stony Island avenue, at the northeast corner of Sixty-eighth street, for an indicated consideration of $13,500, which is at the rate of $180 a front foot. It is understood the purchaser plans to improve with a store and flat building.

Record was made of a lease of the store at 2322 East Seventy-third street for use as drug store. The lease is by John E. Moore to James W. Swope, is for fifteen years at a term renbof $8,640.

Leased for Postoffice.

Record has been made of a lease of space at 738-40 West Seventy-ninth street to the United States government for branch postoffice purposes to be known as Auburn Park station. The lease is for ten years at an annual rent of $3,400.

Spencer Ward, an attorney, and an authority on laws relating to real estate and renting, will be the speaker at the weekly luncheon of the Cook county real estate board at the Hotel Sherman today, his subject being "Real Estate Brokers."

Real Estate Transfers.

LAKE VIEW.

Belle Plaine-av., 2131, s w cor. 25x125, incumb., $1,500, Jan. 9 [Charles J. Arbogast to William F. Tempel]..... 10

JEFFERSON.

Central Park-av., 164 n of W. Ainslie st., w f, 83x125, rev. stamp $1, Jan. 7 [Henry Hindman to Isaac Geerlings]..... 10

Diversey-av., s e cor of Mottice ct., n f, 54x125, and o. p., rev. stamp $3, Jan. 7 [State Bank of Chicago to Josiah Cratty]..... 1

Eastwood-av., W., 97 e of Spaulding, s f, 80x186, Dec. 18 [Chicago Title and Trust company, trustee, to Catherine Kane]..... 10

Western-av., N., 33 s of Foster, e f, 26x125, rev. stamp $1, Dec. 27 [Laura W. Chester to August Altman et al.]..... 10

NORTH TOWN.

Dearborn-av., 50 n of Goethe-st., w f, 52.8x125, rev. stamp $2, Jan. 5 [John Magnus, und ¼ int. to Jeanette Gauer]. 1,666

Dearborn-av., 51 n Goethe-st., w f, 25x115, rev. stamp $4.50, incumb. $4,600, Dec. 30 [Charles A. Wright to Jean A. Farnum]..... 10

Oak-st., 25 e of Townsend, n f, 26x85½, rev. stamp $1, incumb. $5,00, Jan. 5 [Rafaello Arrigone to Antonio Varco].. 6,000

Wells-st., 54 n of Oak, e f, 27x100, Dec. 125, rev. stamp $1, Dec. 27 [Laura W. Chester to August Altman et al.]..... 10

SOUTH TOWN.

Kesley-st., 3030-32, s f, 50x100, rev. stamp $1, Jan. 4 [Ebenezer Lane quitclaims to Anton Walowski]..... 700

HYDE PARK.

Champlain-av., 101 n of 75th-st., e f, 25x124, Jan. 8 [Michael Madsen to Marten Madsen]..... 1

Cottage Grove-av., 190 n of 61st-st., w f, 25x165; Cottage Grove-av., s w cor 60th-st., e f, 84x107, leasehold estate, July 21 [Oscar J. Friedman to Edward C. Waller Jr.]..... 1

Dorchester-av., 62½ n of 75d-st., e f, 62½x73, Jan. 7 [Frank G. Wickes to Augusta C. Simons et al.]..... 1

Euclid-av., 223 n of 75th-st., w f, 8x123, Rev. stamp $50, Dec. 16 [Wm. Corbett to Cora A. Thurston]..... 200

Greenwood-av., n e cor 66th-st., w f, 48x125, rev. stamp $6, Nov. 24 [Wm. H. Barry to Geo. W. Wm. J. Brown et al.]. 6,000

Harper-av., 223 s of 68th-st., w f, 75x161, rev. stamp $1.50, incumb. $1,700, Jan. 2 [Geo. W. Crawford to Frank C. Beliftuss]..... 10

Langley-av., 89 n of 78th-st., w f, 60x124, rev. stamp $1, Jan. 7 [John Tyrsen to G. C. Bosch]..... 850

Michigan-av., 200 n of 73d-st., e f, 50x160, Dec. 18 [Patrick McGuire to August C. Bosch]..... 1

Michigan-av., 200 n of 73d-st., e f, 50x160, Dec. 18 [August C. Bosch to Annie V. McGuire]..... 1

Paxton-av., 286 s of 74th-st., e f, 30x124, rev. stamp $1.50, Nov. 30 [John W. Curow to Carl Olson]..... 1,050

St. Lawrence-av., 266 n of 75th-st., e f, 50x124.8, Dec. 18 [Patrick McGuire to August Bosch]..... 1

St. Lawrence-av., 266 n of 75th-st., 50x124.8, Dec. 18 [August C. Bosch to Annie V. McGuire]..... 1

79th-st., 32 w of Ellis-av., s f, 25x126, Jan. 7 [Nora E. Peters to Frank G. Wickes]..... 1

79th-st., 32 w of Ellis-av., s f, 25x126, Jan. 7 [Frank G. Wickes to Nora E. Peters et al.]..... 1

Stony Island-av., n e cor 69th-st., w f, 75x111, rev. stamp $112.50, Dec. 2 [Harry C. Edmonds to P. McShane et al.]..... 10

Colfax-av., 249 n of R. & O. I. R. R., e f, 25x124, Nov. 20 [James Longstaff to Llewellyn Griffith]..... 215

East End-av., 217 n of 83d-st., e f, 80x125, rev. stamp $2.50, Dec. 12 [Wm. H. V. Rosing to Eugene C. Lackel]..... 10

87th-pl., 150 s of Langley-av., s f, 48x125, rev. stamp $1, Jan. 7 [Wm. F. Thomas to Wm. H. Wright]..... 800

131th-st., n e cor Morse-av., s f, 32x109, rev. stamp 50c, Jan. 8 [Mathias Kersting to Louis P. Hurter]..... 500

113th-pl., E., 31, s f, 25x125, rev. stamp $1.50, Dec. 14 [S. H. Conrey to Paul Pieko]..... 10

Lease—Dated Jan. 5, 73d-st., E., store room at 2522 E. 73d-st., for drug store, for 15 years from May 1 to April 30, 1930, term rental $8,640 [John E. Moore to James W. Swope]..... ..

LAKE.

52d-st., n e cor Ada, s r, 49x121, rev. stamp $2, Nov. 20 [John Natkowski to

BUSINESS, COMMERCIAL AND FINANCIAL SECTION

M. RUMELY CO. IN BAD POSITION

Concern's Finances Are in Acute State; Large Payments Due on March 1.

STOCKS AT LOW MARK.

Financial affairs of the Rumely company are again in an acute state. The management has been unable to redeem the $6,800,000 farmers' notes hypothecated with the banks one year ago at 47 cents on the dollar. It has also been unable to raise funds to take care of the $1,300,000 6 per cent notes maturing on March 1 next. These noteholders have refused to make any deal for extending the time of payment and the management as yet has found no direction in which to turn for relief.

The management has two courses before it; one is to wait until March 1, when, unless there should be a radical change in the situation, the noteholders will come into possession of the property. The other is to go into complete liquidation. Since 1913 the company has been in a state of semi-liquidation.

Farmers' Notes Not Redeemed.

The company has endeavored to dispose of its inventory in order to meet obligations and has at the same time disposed of to the banks $6,800,000 farmers' notes in order to raise $3,200,000 for working capital. It has had the privilege of redeeming these notes upon repayment of $3,200,000. It has been unable to do this.

Meanwhile, the market price of the stock of the company has made new low records. The common shares sold on the New York stock exchange yesterday at 1¾. The preferred was offered at 16, but there were no bids. It could not be offered any lower because of the regulation fixing 16 as the minimum price at which the shares can be dealt in on the exchange. In the outside market, however, the preferred stock was quoted at 7 and 10 asked. A few days ago quotations were around 14.

Stock Prices Decline Gradually.

When the present management came into the conduct of the property in May, 1913, with the election of Clarence Funk as president, the preferred stock was selling around 61 and the common at 20¾. These prices gradually sloughed off. On July 30 last year, when the stock exchange closed, the preferred was quoted at 22 and the common at 8. With the reopening of the exchange last November the shares resumed their downward course.

The preferred stock outstanding is $9,750,000. The common is $10,908,300, while there are $10,000,000 outstanding notes bearing 6 per cent. These notes originally had a maturity on March 1, 1915. But last year the banks refused to advance any loans until something had been done about the note issue. Thereupon noteholders to the extent of $8,700,000 agreed to an extension of three years, or until March 1, 1918. But $1,300,000 of notes refused to come into the deal and it is the maturity of this latter sum that has precipitated the present situation.

Yearly Report to Show Deficit.

The company's annual report for 1914 has not been issued, but for the year ended Dec. 31, 1913, there was a deficit of $3,564,929. Last year the plants were generally shut down and the management devoted itself to selling off the assets. Hypothecation of the company's bills receivable practically closed up the last borrowing resource.

President Funk declined yesterday to speak of the company's affairs. The reason that $8,700,000 notes were extended was largely because they were in the hands of eastern bankers, never having been sold. It is the individual investors in the paper that decline to make an extension.

Interest Rates Work Lower.

Chicago interest rates are showing further evidences of ease. Commercial paper has dropped to 4½ per cent at several of the largest institutions. The ease is attributed to a moderate demand and also a gradual accumulation of deposits at the banks making the lower rates.

Noble Crandall, of George H. Burr & Co., said of the market: "Chicago rates are higher than the surrounding territory. In neighboring communities we are selling paper at 4 per cent. In the east the rate is even better, some paper going at 3½ per cent."

Western Rate Hearing.

Western railroads, shippers, and state commissioners are rapidly shaping their plans for the rate advance hearing, which will open in Chicago under Commissioner Daniels of the interstate commerce commission on Feb. 15.

The railroads already have named a committee of five lawyers to present the case and rebut the opposition, which will be centered about the organization formed by fifteen commissioners of western states led by Clifford Thorne, who was one of the bitterest opponents of the advances in the recent eastern cases.

The roads' committee consists of C. C. Wright, general solicitor of the Chicago and Northwestern; T. J. Norton, general solicitor of the Atchison, Topeka and Santa Fé; W. F. Dickinson, general attorney of the Chicago, Rock Island and Pacific; C. S. Burg, commerce attorney of the Missouri, Kansas and Texas; and A. P. Humberg, commerce attorney for the Illinois Central.

Many Trunk Lines Represented.

The railroads' committee will represent all the trunk lines in western, southwestern, and trans-Missouri territories in their demands for increases in commodities which they assert are unremunerative. More than seventy railroads are interested in the advances which are proposed as follows: Grain and grain products, 1 cent a hundred pounds; packing house products, 3½ cents a hundred pounds; coal and coke, 10 cents a ton to Mississippi river and St. Paul; hay, straw, and broomcorn, 7 to 10 per cent; cotton piece goods, 10 cents; dairy products, rice, fruits, vegetables, and salt, also revised and increases made.

The commission has given the railroads from Feb. 15 to March 15 to present their case and justify the advances, and the shippers will then be heard.

"The western roads hope to show the commission that they are as much in need of increased revenues," explained C. C. Wright yesterday, "as the eastern roads were, except that we are proceeding in a way that will least disturb business. We believe that we can show the commission that the rates on these commodities are unfair to the railroads.

"We undoubtedly will call several of the leading presidents of western railroads to show the general condition of the transportation companies of the west."

Cotton Exports Make Record.

Cotton exports for last week set a new record of 339,113 bales, valued at $13,000,000. The total now since Aug. 1 is 2,826,983 bales, compared with 5,645,198 bales last season. The total movement by Feb. 1 will probably reach 4,000,000 bales.

Bell Telephone Traffic.

The gross earnings of the Bell Telephone and Telegraph system continue to show the improvement of the last five months. The results are taken as a fair index to general conditions throughout the country.

During the last week of 1914 the traffic over the Bell lines all over the country was a little better than for the same period in 1913. In September and October there was a falling off of about 5 per cent, but by November the normal level had been reached. The south and the Pacific coast made the poorest showing, with the New England, eastern, middle, northwest, and southwest states showing a substantial improvement.

Canadian Roads Want Increase.

It is announced that the railway companies of Canada are preparing to make application to the board of railway commissioners for an increase in freight rates on lines east of the great lakes. The application will be on a basis of 5 per cent, such as was granted to American railways by the interstate commerce commission.

Northern Securities.

The Northern Securities company reports for the year ended Dec. 31, 1914, as follows:

	1914.	1913.
Revenues	$ 119,704	$ 119,704
Expenses	21,848	21,804
Net profit	97,856	98,400
Dividends	79,072	79,068
Surplus	18,784	19,332
Previous surplus	2,651,917	2,632,587
Total surplus	2,670,708	2,651,919

Money and Exchange.

Money rates were steady in Chicago at 5@5½ per cent on collateral, 4½@5½ per cent on commercial paper, and 5@5½ per cent over the counter. New York exchange sold at 10@5c discount and par. Chicago bank clearings were $52,528,868.

Title and Trust Directors.

Stockholders of the Chicago Title and Trust company at their annual meeting yesterday elected the following directors for a term of three years: Wyllys W. Baird, Edgar M. Snow, Charles S. Cutting, E. A. Cummings, J. Lewis Cochran, Marvin A. Farr, and E. C. Kohlsaat.

The first three directors named are new.

Chicago Securities.

There was considerable activity on the local exchange and prices ruled firm. There was a good demand for Union Carbide, which ran up to 147½, but lost 1 point of the advance. Following buying in New York, Peoples Gas went from 118½ to 120¼, but fell to 120 at the close. Swift & Co. shares displayed further firmness, closing at 100½. The buying was attributed to purchases by small investors.

Sales on the Exchange.

Sales and the range of prices on the Chicago stock exchange yesterday were:

	Shares.	High.	Low.	Jan.11.	Jan.9
				—Close—	
Am. Can	10	30½	30½	30½	28
Chi. Pneu. Tool.	10	52	52	52	52
Chi. Rys., ser. 2	2,810	28	27½	27½	27½
Com. Edison	226	137	136½	137	136½
Illinois Brick	25	61	61	61	62
M. Ward pfd.	52	112	111	111	112
Nat. Biscuit pfd.	52	121	121	121	120½
Nat. Carbon	88	122	120	122	120
Peoples Gas	340	120½	118½	120	118½
Quaker Oats pfd.	35	103½	103½	103½	103½
Sears-Roebuck	83	185¾	185	185¼	185¾
Swift & Co.	345	100¾	100¼	100½	100¾
Union Carbide	940	147½	146	146½	145¼
Studebaker	35	38	38	38	34½

BONDS.

$2,000	Chi. Railways 5s				76
1,000	Chi. Railways 1st 5s				90½
4,000	Chi. Telephone 5s				99½
1,000	Chi. Telephone 5s				100
6,000	Com. Edison 5s				100¾
6,000	Com. Edison 5s				100¾
5,000	Com. Edison 5s				100¼
500	Diamond Match 6s				102
4,000	Ogden Gas 5s				92

CLOSING PRICES.

Bid.	Asked.		Bid.	Asked.
Am. Can pfd	94	94½	K.C. Ry & L.	27
Booth Fish.	30	35	Do pfd.	54
Do pfd.	71	73	Pac. Gas	40	45
Biscuit	121	122	Pub. Svc.	78	80
Chi. El. Ry.	20	20	Do pfd.	90	96
Do pfd.	69	70	Quak. Oats	230	233
Chi. Rys. 1	88	92	Shbldg. com	29¼
Chi. Rys. 2	4½	6½	Do pfd.	77
Chi. Rys. 4	2	3½	Sms.-R. pfd.	121½	123½
Dis. Match.	92	96	Title & Tr.	304	306
Hart.-S. pfd.	105	108			

HIDES AND LEATHER.

NEW YORK, Jan. 11.—HIDES—Steady; Bogota, 32½c; Central America, 31c. LEATHER—Firm; hemlock firsts, 32c; seconds, 30@31c.

WON'T CUT BROKER'S BOND.

Danville, Ill., Jan. 11.—Motions to reduce to $5,000 the bail of James West, a Chicago broker indicted jointly with Oliver, Harker, son of Judge Harker, dean of the University of Illinois, in each of three fraud cases and one conspiracy indictment on charges of defrauding the Johnston City, Ill., bank, were denied today by Federal Judge Wright.

BAROMETER OF THE MARKET

Average of Closing Prices of Twenty Leading New York Stocks.

Monday, Jan. 11	80.90
Saturday, Jan. 9	80.11
Net gain for the day	.79
One year ago, day of week	90.62

Recent course—

Last high point, Oct. 3, 1912	107.78
Closed Dec. 31, 1913	90.23
Rallied Jan. 23, 1914, to	95.34
Fell April 25 to	83.44
Rallied June 9 to	91.57
Fell July 30 to	77.67
Closed Dec. 31	78.64

	Highest.	Lowest.
1913	94.56, Jan. 2	79.58, June 11
1912	101.40, Oct. 3	91.41, Feb. 5
1911	101.76, June 14	86.29, Sept. 27
1910	111.12, Jan. 4	86.32, July 26
1909	112.76, Aug. 14	93.24, Feb. 23
1908	90.04, Dec. 28	67.87, Feb. 17
1907	109.88, Jan. 5	65.04, Nov. 21

The twenty stocks are Amalgamated Copper, American Car and Foundry, American Smelter, American Telephone, Atchison, Baltimore and Ohio, Brooklyn Rapid Transit, Chesapeake and Ohio, Erie, Great Northern preferred, New York Central, Northern Pacific, Pennsylvania, Reading, Southern Pacific, Southern Railway, St. Paul, Sugar, Union Pacific, and United States Steel.

U. S. TREASURY STATEMENT.

Washington, D. C., Jan. 11—[Special.]—The following is a statement of the condition of the United States treasury on Jan. 9:

Income to date last year	$368,589,248
Income to date this year	332,182,900
Decrease	36,406,357
Outgo over income this year	83,058,462
Outgo over income last year	34,692,871
Increase	48,365,591
Balance general fund Jan. 8	64,447,152
Balance Jan. 9	63,153,670
Decrease	1,314,481

....NEW YORK....STOCK TRANSACTIONS

Stocks—	Sales.	High.	Low.	Close.	Prev. close.
Alaska Gold	2,700	27¾	26¾	27¼	26¾
Allis-Ch. pfd	100	36	36	36	....
Amal. Copper	6,900	55½	54½	54½	54⅝
Am. B. Sug	3,600	35⅞	35¼	35⅝	35¼
Am. B. Sh. pf.	100	137	137	137	....
Am. Can	9,900	30⅝	29¼	30	27¼
Do pfd	200	94½	93¾	94½	93¾
Am. C. & Fdy.	2,300	47¼	45⅝	47¼	45
Am. Cot. Oil	600	44	43½	44	43¼
A. H. & L. pf.	100	22	22	22	....
Am. Ice Sec.	300	21¼	21	21¼	20¾
Am. Loco.	3,000	28	25¼	27⅛	26½
Am. Smeltg.	700	63⅝	59⅝	60¾	59
Do pfd	100	100⅝	100⅜	100⅝	....
Am. Sugar	100	104½	104½	104½	104
Do pfd	300	113	113	113	112⅞
Am. T. & Tel.	900	119⅜	118	119⅜	118¾
Am. Tob.	100	220	220	220	220
Do pfd	100	106¼	106¼	106¼	106
Am. Wool. pf.	200	79½	79	79¼	....
Anaconda	700	26⅝	26¼	26⅝	26¼
Atchison	2,100	94½	94	94⅝	94
Atl. C. Line	200	100¾	100	100¾	99½
Baldwin Loc.	100	40	40	40	....
Balt. & O.	2,200	69¼	67⅜	68⅝	67½
Do pfd	1,400	71	70¾	71	70½
Beth. Steel	8,500	53⅝	51⅜	53	51⅜
Do pfd	1,400	98	97½	97½	97
Bkn. Rap. Tr.	1,100	86	85⅞	86	86
Cal. Petrol.	900	15½	15⅜	15½	16¼
Do pfd	200	49	49	49	....
Can. Pac.	600	156⅜	155¾	156¼	154¾
*Cent. Leath.	2,800	36	35⅞	35¼	38⅜
Ches. & O.	200	42¼	42	42¾	41½
Ch. G. W. pfd.	1,800	27⅝	27	27⅝	....
C., M.-St. P.	900	88⅜	87½	87⅞	87⅜
C. & N. W.	100	126	126	126	125
Chino	2,300	34¼	33¼	34	33⅝
Cluett-P. pfd.	100	100	100	100	....
Colo. Fuel	600	26	25½	25¾	25½
Cons. Gas	2,400	118½	116¼	118⅝	116½
Corn Prod.	800	9⅞	9⅝	9⅝	9⅝
Cont. Can	100	46	46	46	....
Do pfd	300	90	90	90	....
D., L. & W.	100	401	401	401	....
Del. & Hud.	100	146	146	146	....
D., S. S. & A.	100	5	5	5	....
Erie	4,300	22¾	22	22½	21⅞
Do 1st pfd.	900	35½	34⅝	35¼	34⅛
Gen. Elec.	600	144½	143	144½	143
Gen. Mot.	200	83¾	83	83	84
Do pfd	100	94	94	94	....
Goodrich	900	27½	26⅝	27¼	26⅝
Gt. Nor. Ore.	1,900	28⅝	27	28½	26½
Gt. Nor. pfd.	1,100	114⅝	113¾	114¾	....
Gugg. Expl.	200	48¼	46½	46½	....
Ill. Cent.	100	108⅛	106½	108¼	....
Inspiration C.	1,600	18¼	17⅝	18	17⅜
Int. Har. N.J.	300	99⅜	95	99⅜	....
Int. Har. Cor.	300	73½	73	73½	....
Int. Met.	1,500	11¼	10⅜	11¼	10½
Do pfd	800	50⅜	50	50⅜	50
Int. Paper	100	8½	8½	8½	8⅜
Do pfd	200	34⅜	34½	34⅜	34¼
K. C. Sou.	700	22¾	21¾	22	....
Lehigh Val.	1,300	134½	134	134½	....
Loose Wiles	100	31	31	31	....
Louis. & N.	600	118¾	117½	118⅝	116½
Long Island	200	30	30	30	....
Mackay Co.	100	72⅝	72⅝	72⅝	....
Do pfd	100	67⅞	67⅝	67⅝	....
Maxw. Mot'rs	1,500	18⅞	18	18⅝	17¾
Do 1st pfd.	400	53⅞	49	53⅝	48¾
Do 2d pfd.	3,100	22¾	20¾	22¾	20½
Mer. Mar. pfd	100	4¼	4¼	4¼	4⅜
Mex. Petrol.	100	52	51¼	52	51¼
Do pfd	100	69	69	69	....
Miami Copper	100	17¾	17⅝	17¾	17½
M. & St. L.	200	11	10½	11	....
M., K. & T.	600	9¼	9¼	9¼	....
Do pfd	100	27	27	27	....
Mo. Pac.	700	7⅛	7	7⅜	7¼
Mont. Power.	100	43¾	43¾	43¾	43
Nat. Bis. pfd.	100	123	123	123	....
Nat. Enam.	100	10¾	10¾	10¾	....
Nat. Lead	100	43⅝	43⅝	43⅝	....
Nev. Copper.	600	13	12⅝	12⅞	12⅝
N. Y. Air B.	100	57½	57½	57½	58
N. Y. Cent.	5,400	89⅜	87¾	88⅝	87⅜
N.Y.,N.H.&H.	400	54¼	53	54½	53
N. Y., O. & W.	200	22½	22	22½	22⅛
Norf. & W.	300	101¾	101¼	101⅝	....
Nor. Pac.	3,000	102⅝	100⅝	102⅜	101
Pac. Mail	100	20⅝	20⅝	20⅝	....
Penn. Ry.	3,000	106⅜	105	105	105
Peo. Gas	700	120½	118⅜	120½	....
Pitts. Coal	300	17	16⅞	17	16⅞
Pressed St. C.	1,600	39	36⅜	38½	36¼
Do pfd	300	101	100½	101	100
Quicksilver	300	1⅜	1⅜	1⅜	....
Ry. St. Sprgs.	200	25½	25	25½	23⅜
Ray Cons.	1,000	16¼	16¼	16¼	16½
Reading	13,800	148¼	146⅜	147⅞	146⅞
Do 1st pfd	300	86½	85½	86½	....
Rep. I. & S.	1,300	20⅜	20	20¼	19⅝
Do pfd	400	75⅝	75	75	....
Rock Isl. pfd.	300	1½	1⅜	1⅝	....
Rumely	2,800	2¼	1⅞	2	2
Sea. A. L. pfd	100	39	39	39	38½
Sloss-Sheff.	100	27	27	27	....
So. Pac.	4,900	86	84⅝	85⅝	84⅝
So. Ry.	1,900	16	15⅝	16	15⅝
Do pfd	300	58¼	58	58¼	....
Studebaker	5,000	39¼	38⅝	39⅝	38⅝
Tenn. Copper	2,700	33¼	32⅜	32⅝	32⅝
Texas Oil	300	135¼	134	135¼	132½
Texas & Pac.	400	12	11½	12	....
Third Ave.	4,000	41⅜	40⅝	41⅝	40⅞
T., St. L. & W.	100	2	2	2	....
Twin City	200	98	97½	98	97
Un. B. & Pap.	100	5⅝	5¾	5⅝	....
Un. Pac.	10,400	119½	118	119⅝	118¼
Do war'ts.	300	27⅝	27½	27⅝	27½
Un. Ry. Inv.	1,400	11	10	11	10⅝
Do pfd	1,900	29½	26½	29½	27
U. S. C. I. P.	200	9¼	8	9¼	....
U. S. Exp.	200	71	71	71	....
U. S. Rubber	3,800	58½	57¼	57¾	57¼
U. S. Steel	23,900	52½	51¼	51⅝	51½
Do pfd	1,400	108	106¾	107⅝	106⅝
Utah Copper.	4,900	51¼	49⅝	51	50
Va. Chem.	100	18	18	18	....
West. Md.	300	11⅞	11½	11½	11⅝
West. Union	4,900	60	59⅝	59⅝	59¾
Westing. El.	4,100	74	72	73½	71⅞
Total sales, 213,300 shares.					

*Ex.-div.

GOVERNMENT BONDS.

	Bid.	Asked.
United States 2s, reg.	....	97
United States, 2s, coup.	....	97
United States 3s, reg.	....	100½
United States 3s, coup.	....	100¾
United States 4s, reg.	....	109
United States 4s, coup.	....	109½
United States Pan. 2s, 1938.	....	90½

....NEW YORK....BOND TRANSACTIONS

No. thou.	Last sale.
1. Argentine 5s	97
10 Rep Cuba 5s	96
1 N Y State 4½s	108½
5 N Y Canal 4½s	108¼
7 Va cfts B B	54
6 N Y City 4½s 1917	100⅝
12 do 1957	104⅜
6 do Nov	104⅜
3 do 1963	104⅝
2 do 4½s 1960	104½
3 do 4s 1956 reg	95¼
4 do 1957	96⅛
2 do of 1958	96¼
2 do 1959	96½
2 Adams Exp 4s	71⅝
3 Am Cot Oil 4½s	99⅞
16 Am Hide & Lea 6s	101
10 Am T-T col 4s	87⅜
82 do cv 4½s	97½
7 Armour 4½s	91¼
7 Ann Arbor 4s	65
22 Atch gen 4s	92⅛
1 do reg	91
10 do cv 4s	93⅞
3 do adj 4s stamped	82½
1 do S L 4s	87½
2 B & O 4s	80½
18 do cv 4½s	84
2 do Pgh 3½s	87
30 do S W 3½s	88½
2 Beth Steel 5s	99½
74 do fdg 5s	87⅞
1 B R T 5s	102
31 do 5s notes	99¼
4 B U Elev 5s	100
1 do stamped	99⅜
5 B R & P 4½s	100⅜
2 Calif Gas 5s	91¼
2 Can So 5s	102
5 Cen Lea 5s	98½
21 Cent Pac 1st 4s	87½
3 C & O 4½s	88½
1 C B & Q Ill 4s	94
2 do Ia 5s	101¾
67 do 1t 4s	95¾
3 do reg	95¾
4 C & E I 5s	75
19 C G W 4s	69¼
8 C M & St P 4s 1934	89
48 do 4½s	100
32 do cv 4½s	95
1 do fdg 4½s	89¼
1 do Puget 4s	88¾
2 C & N W 7s	100½
6 do 4s	90
5 do St L P & N 5s	102¾
1 C R I & P Ry fdg 4s	67¾
3 do R R col 4s	20⅝
138 do cfts	20¾
16 C R I & P Ry 4s	73
13 Colo So 1st 4s	87
360 Con Gas cv 5s w l	113½
8 D & R G fdg 5s	38
5 Det Uni 4½s	67½
3 Dis Sec 5s	53¾
5 Dul & I R T 5s	100½
7 Dupont 4½s	84
4 East Tenn V & G 5s	103½
2 Erie prior l 4s	80½
1 do gen 4s	68
15 do cv A	62¼
28 do cv B	65¼
1 Green Bay B	21½
1 Hudson Co Gas 5s	101¼
5 Hud & Man fdg 5s	75¾
31 do adj inc 5s	28¾
5 Ill Cent 3½s	78¾
10 do fdg 4s	86
6 Ind Steel 5s	99½
5 Inspn 6s 1922	99
2 do 1919	97
36 Int Met 4½s	74
89 Int R T 5s	98
20 Int Marine 4½s	32⅞
1 Int Steam Pump 5s	38
3 Iowa Cent 4s	80
5 K C Ft S & M 6s	108¼
1 Ky Cent 4s	80
4 Lac Gas 5s	100⅜
7 Lake Shore 4s	90¾
4 do 1931	90¾
22 Lig & M 5s	100½
5 Lorillard 5s	100½
3 L & N 4s	92¼
4 do S & N A 5s	100
9 Mex Pet 6s	97½
1 M & St L 4s	40½
3 M K & T 1st 4s	77¾
2 do 2d 4s	53
3 do fdg 4s	49½
8 Mo Pac cv 5s	20½
1 N Y A B 6s	94
5 N Y G E L H & P 5s	101¾
10 N Y N H & H cv 6s	103½
2 do 3½s	68
14 N Y Rys adj 5s	53½
1 N Y Tel 4½s	95
1 N & W 4s	92
35 Nor Pac 4s	90
8 do 3s	63¾
1 Ont Power 5s	94
4 O S L fdg 4s	89
4 Pac Tel 5s	95½
1 Pa 4s 1948	97½
14 do 3½s 1915	90¾
2 Peo Gas 5s	100⅝
4 P C C & St L 4½s	99
1 Pub Svc N J 5s	87¾
5 Rdg 4s	93
5 Rep I & S 5s	92¾
3 St L & S F 6s	107
2 do fdg 4s	69¾
5 do ctfs stamped	61¾
13 S A L adj 5s	67¾
1 So Bell 5s	96¾
24 So Pac fdg 4s	85¼
28 do cv 4s	80⅞
170 do cv 5s	97¾
12 So Ry 5s	98¾
30 do 4s	64¾
1 T C I R R 5s	100
22 Tex Co cv 6s	99
17 Third Av fdg 4s	82
50 do adj 5s	77¾
1 Tri-City 5s	95
15 U P 1st 4s	90¼
15 do cv 4s	89¾
5 do fdg 4s	83¾
4 Unit R R S F 4s	102
1 U S Rubber 6s	102
27 U S 5s	102
11 Va Ry 5s	96
10 Wabash 1st 5s	97
27 do fdg 4s	31½
31 do ctfs stamped	27
3 do Pgh 1st 4s ctfs	6¼
1 West Md 4s	58
1 Western Union 5s	97
7 Westinghouse 5s	91½
1 West Shore 5s	89¾
1 Wis Cent 4s	85

Total sales, $2,322,000.

CLOSING BID and ASKED PRICES

(Stocks not traded in yesterday.)

	Bid.	Asked.
Adams Ex.	....	88
Al-Chalm	8½	9
A. Ag. Chem	48	....
Do pfd	90	91
A.B.Sug.pfd	80	84
A.C.& F.pfd.	112⅞	114½
Am.Coal Pr.	82	85
Do pfd	104	105
A.Cot.Oil pf.	97½	97⅝
A. H. & L.pfd	22	22⅜
Am. Lin. Oil	8¼	8½
Do pfd	28	28
A. Loco. pfd	95	96¾
Am. Malting	3	4
Do pfd	30	34
Am. Snuff	....	155
A. Steel Fdy	30	32
A.T.& Cable	66½	69
Am. Wool.	10	20
A.W.P.pfd.	....	11
Assets Real.	5	10
Atch. pfd.	96¼	97
Batopilas	⅛	¼
B. U. Gas	118	155
Brunswick	....	7½
Cent. L. pfd.	101	101½
C. & F.N.J.	....	225
C. & A.	....	9½
Do pfd	....	13½
C. G. W.	10¼	10½
C. M. & St. P.	....	....
P. pfd.	124	126
C. St. P. M. & Omaha	....	132
Do pfd	....	150
C.&N.W.pfd	....	170
C.C. C. & St. L	....	21
Do pfd	....	40
Colo. & So.	24¾	25½
Do 1st pfd.	47½	....
Do 2d pfd.	23	....
Corn. P. pfd	67	69
Crex. Carpet	....	65
D. & R. G.	4	5½
Do pfd	7	9
Dist. Secur.	10¾	12
D. S. S. & A. pfd	9	9
Erie 2d pfd.	27	28
Fed.M. & S.	7	10
Do pfd	29	33
Gen. Chem.	160	170
Gondrich pfd	92	95¼
Hav. Elec.	7	9
Do pfd	....	96½
Homestake	114	117½
Int.Ag.Corp.	12	....
Int. Harv. of N. J. pfd.	116½	117
Int. Har. C. pfd	....	116
Int.St.Pump	3	....
Do pfd	5	10
I. I. C. pfd.	....	85
K. C. South.	....	....
pfd	54	57
K. & Des M.	3	10
Kresge	94	99½
Do pfd	102½	....
Lack. Steel.	77⅜	80
Laclede Gas	90	92
L. E. & W.	6	8
Mg. & Mey.	205	210
Do pfd	....	115
Loose W. 1st pfd	100	106
Do 2d pfd.	....	94¾
Man. Elev.	125	130
Merch. Mar.	¾	1
Mex.Petrol.	51¾	52½
Miami Cop.	17¾	18
M. St. P. & S. S. M.	109	110
Do pfd	....	130
Nash. & Ch.	....	133
Nat. Biscuit	120	123
Nat. Enamel pfd	78	90
Nat. Lead pfd	106½	109
N.R.R. of M. 1st pfd	....	22
Do 2d pfd	4½	7
Norf. South.	....	27
Norf. & W. pfd	84	86
N. American	67	69¼
Pac. T. & T.	28	29
Do pfd	87	90
P. Lorillard.	160	170
Do pfd.	113½	116¼
Peo. & East.	8¾	9
Pet.-Mullik.	12	25
Pitts. Coal.	17	17¼
Do pfd.	83½	85
Pub. Svc. of N. J.	....	106
Pullman	....	152½
Quicksil. pfd	2	2½
Ry. St. Spg. pfd	....	88
Read. 2d pfd	80	85
Rock Island.	⅝	¾
Rumely pfd.	....	16
Seab. A. L.	13½	14¾
Sears-Roe	....	186
St. L. & S. F. 1st pfd.	1½	2½
Do 2d pfd.	6	12
St. L. S. W.	....	17
Do pfd	....	37
Stand. Mill.	45	46½
Do pfd	67½	69½
Stude. pfd	91½	93
T. St. L. & W. pfd	....	70
Und. Type	....	70
Do pfd	....	102
U. Bag & P. pfd	20	31
Un. Pac. pfd	79½	81

ALL LIVE STOCK ON LOWER BASIS

Heavy Receipts in All Divisions and Dull Demand Cause Reductions.

CATTLE DROP HARDEST.

LIVE STOCK QUOTATIONS.

CATTLE.

Beef steers, good to choice	$8.50@ 9.50
Beef steers, fair to good	7.50@ 8.50
Beef steers, common to fair	5.25@ 7.50
Yearlings	7.50@ 9.50
Beef cows	5.00@ 7.00
Fat heifers, fair to selected	5.25@ 8.25
Canners and cutters	3.25@ 4.75
Good to prime vealers	8.50@10.25
Bulls	5.50@ 7.10

HOGS.

Bulk of sales	$6.70@6.85
Common to good mixed	6.60@6.70
Fair to choice medium weight	6.70@6.85
Lightweights	6.75@6.95
Fair to selected butchers	6.80@6.95
Select to 250@300 lb packers	6.75@6.70
Boars, according to weight	3.00@4.00
Pigs	5.50@6.75
Stags	5.25@6.80

SHEEP.

Fed wethers	$5.50@6.50
Fed yearlings	6.50@7.75
Western ewes	4.75@6.00
Bucks	4.00@4.50
Native lambs	7.50@8.65
Western lambs	7.60@8.65
Cull lambs	6.00@7.25

Lower prices were made in all branches of the live stock market at Chicago yesterday, best hog values declining to the lowest level touched since March, 1913. Cattle sold largely 15@25c lower on fresh receipts of 30,000 head, the bulk showing the big end of the decline, and clearing at $7.25@8.90. Cows and heifers declined with steers, but calves were in limited supply and were well taken at steady prices, topping at $10.25 for prime vealers.

Hog sales were made at a reduction of 10c from Saturday's closing level. Shipping orders were not urgent and packers devoted most of their time in forcing values downward, making scarcely any purchases until late in the session. Receipts of 58,000 head dod not find a complete clearance, although concessions of 15c were made in closing rounds. Top sales were at $6.95, with the bulk at $6.70@6.85.

More sheep and lambs were on sale than on any day since early in December, the estimate being for 38,000 head. Prices were mostly 25c lower than at the close last week, with lambs topping at $8.85, yearlings at $7.75, and wethers at $6.40.

Movement at Chicago Yards.

Receipts—	Cattle.	Calves.	Hogs.	Sheep.
Monday, Jan. 4	22,466	1,549	59,752	36,749
Monday, Jan. 11	28,000	1,500	58,000	45,000
Totals last week	51,393	3,049	276,075	117,482
Shipments—				
Monday, Jan. 4	4,771	220	4,264	4,170
Monday, Jan. 11	5,000	100	7,000	4,000
Totals last week	14,504	775	34,995	14,839

Receipt for Jan. 12 were estimated at 5,000 cattle, 46,000 hogs, and 20,000 sheep, against actual arrivals of 5,068 cattle, 29,524 hogs, and 13,919 sheep for Tuesday, Jan. 13, 1914.

Live Stock Markets Elsewhere.

BUFFALO, N. Y., Jan. 11.—CATTLE—Receipts, 4,000; fairly active. HOGS—Receipts, 22,000; active; heavy steady; heavy, $7.00; mixed, $7.00@7.10; yorkers, $7.15@7.35; pigs, $7.30@7.35. SHEEP AND LAMBS—Receipts, 16,000; active; lambs, $5.00@9.00; sheep, mixed, $5.75@6.00.

KANSAS CITY, Mo., Jan. 11.—HOGS—Receipts, 14,000; 10c lower; bulk, $6.70@6.85; heavy, $6.80@6.90; packers and butchers, $6.75@6.85; light, $6.60@6.85; pigs, $5.25@6.50. CATTLE—Receipts, 14,000; steady to 15c lower. SHEEP—Receipts, 9,000; 10@15c lower; lambs, $8.25@8.65.

NATIONAL STOCKYARDS, Ill., Jan. 11.—HOGS—Receipts, 12,000; 10c lower; pigs and lights, $5.75@7.00; mixed and butchers, $6.80@7.00; good heavy, $6.90@7.00. CATTLE—Receipts, 6,000; steady to 15c lower. SHEEP—Receipts, 1,500; lambs, $8.25@8.95.

PITTSBURGH, Pa., Jan. 11.—CATTLE—Receipts, 29,000; 10c lower. HOGS—Receipts, 14,400; active; prime heavies and heavy mixed, $7.05@7.10; medimus and Yorkers, $7.10@7.15; pigs, $6.75@7.00. SHEEP AND LAMBS—Receipts, 6,000; lower.

NEW YORK, Jan. 11.—BEEVES—Receipts, 2,412; steady. SHEEP AND LAMBS—Receipts, 3,561; sheep steady; lambs lower. HOGS—Receipts, 10,800; lower at $7.25@7.40; roughs, $6.00@6.25.

SIOUX CITY, Ia., Jan. 11.—HOGS—Receipts, 7,000; 15@20c lower; bulk, $6.50@6.65; range, $4.50@6.70. CATTLE—Receipts, 6,000; 10@15c lower. SHEEP—Receipts, 6,500; steady to 25c lower.

Omaha, Neb., Jan. 11.—HOGS—Receipts, 7,900; lower; heavy, $6.60@6.70; light, $6.60@6.75; pigs, $5.50@6.50; bulk of sales, $6.65@6.75. CATTLE—Receipts, 7,500; slow. SHEEP—Receipts, 16,000; slow; lambs, $8.20@8.80.

ST. PAUL, Minn., Jan. 11.—HOGS—Receipts, 22,100; 20c lower; range, $6.50@6.60; bulk, $6.55@6.67½. CATTLE—Receipts, 3,500; steady to 25c lower. SHEEP—Receipts, 12,-000; weak; lambs, $4.50@8.35.

ST. JOSEPH, Mo., Jan. 11.—HOGS—Receipts, 6,500; 10c lower; top, $6.90; bulk, $6.65@6.80. CATTLE—Receipts, 3,000; dull and lower. SHEEP—Receipts, 5,500; 10@15c lower; lambs, $8.00@8.85.

WOOL.

NEW YORK, Jan. 11.—WOOL—Steady; domestic fleece, Ohio, 30@31c.

Auto Ablaze, Calls Firemen.

Firemen were summoned by Mrs. Byron E. Veatch of 5119 Dorchester avenue, wife of a wholesale wine dealer at 323 West Randolph street, yesterday, when a small explosion set fire to a limousine in the garage. Joseph Williams, negro chauffeur, was burned on the hands.

NEW INCORPORATIONS.

SECRETARY OF STATE STEVENSON AT Springfield yesterday issued certificates of incorporation to the following firms:

Nathan Fox company, Chicago; capital, $50,-000; manufacture and deal in tobacco, cigars, etc.; incorporators, Nathan Fox, Samuel R. Fuirasser, J. Andrew Gerber.

Woodstock Consumers' company, Chicago; capital, $50,000; manufacture and sale of artificial ice, etc.; incorporators, Thomas J. Sullivan, Walter J. Canavan, William D. Schoolcraft.

Kewanee Corn Hanger Co., Kewanee; capital, $75,000; manufacture and deal in corn hangers; incorporators, B. F. Baker, W. D. Glidden, R. B. Glidden.

Martin-Forsburg Teaming company, Chicago; capital, $25,000; general teaming and auto trucking business; incorporators, John F. Martin, Carl E. Forsburg, Harry E. Whyte.

Ed Ferrest, Chicago; capital, $10,000; manufacture and deal in men's clothing; incorporators, Morris Weinberg, Louis Grollman, Louis L. Kahn.

The Grau Special Foot Shock Absorber company, Chicago; capital, $1,500; manufacture and deal in shock absorbers; incorporators, Otto C. Walther, Herman Grau, William E. Grau.

The Lawndale Glass company, Chicago; capital, $2,000; buy, sell, and deal in all kinds of glass, plate mirrors, etc.; incorporators, Abram F. Bielein, Robert Edelson, Samuel Seltzer.

Motion Picture Specialty company, Chicago; capital, $20,000; manufacture and deal in motion films and machinery; incorporators, William F. Warren, William A. Jennings, F. H. Bishop.

Lake School for Boys, Dukota; capital, $500; conduct a boarding school for boys; incorporators, George R. Smith, Walter F. Vellemer, Robert A. Hunter.

Film Products company, Chicago; capital, $10,000; manufacture of motion picture films; incorporators, Monroe Vance, William E. Outhbert, Walter F. Hersberg.

CHANGES.

Bissell laundry, Chicago; directors, from three to five.

William C. Heinemann & Co., Chicago; capital, increased from $20,000 to $50,000.

Dearborn Power company, Chicago; dissolved.

Joker Ocean Light and Power company, Chicago; dissolved.

NOT FOR PROFIT.

Robert M. Sweitzer Thirty-first Ward Democratic club, Chicago; to further candidacy of Robert M. Sweitzer and for social and educational purposes; incorporators, John J. Harrington, Stephen Moriarity, Richard L. Walsh.

Greek Olympic Athletic club, Chicago; athletic and gymnastics; incorporators, George Petropulos, Alex Trapos, Spero Trimis, et al.

The Jones Athletic club, Chicago; athletic and gymnastics; incorporators, William Jones, Sid Sylvester, C. C. Perkins, Thurman Jennings, Johnnie Flynn.

U. S. SUPREME COURT DECISIONS

Washington, D. C., Jan. 11.—In the Supreme court of the United States today the following decisions were announced:

247—The Arizona and New Mexico railway company, plaintiff in error, vs. Thomas F. Clark; in error to the United States Circuit of Appeals for the Ninth circuit; judgment affirmed with costs and cause remanded to the District court of the United States for the district of Arizona; opinion by Justice Pitney; dissenting, Justice Hughes and Justice Day.

27—Wadley Southern railway company, plaintiff in error, vs. the state of Georgia; in error to the Supreme court of the state of Georgia; judgment affirmed with costs; opinion by Justice Lamar.

6—Dowagiac Manufacturing company, petitioner, vs. Minnesota Molins Plow company et al., and

7—Dowagiac Manufacturing company, petitioner, vs. Ernest F. Smith et al.; on writs of certiorari to the United States Circuit Court of Appeals for the Eighth circuit; decrees reversed without costs and causes remanded to the District court of the United States for the district of Minnesota with directions to recommit the cases to a master in order that the questions involved in the original reference be again heard anew upon the evidence heretofore taken and such further evidence as may be submitted, and for further proceedings in accordance with the opinion of this court; opinion by Justice Van Devanter, Justice McReynolds did not participate in the consideration or decision of these cases.)

70—G. W. Wathen, appellant, vs. Jackson Oil and Refining company; appeal from the District court for the Southern district of Mississippi; decree affirmed with costs; opinion by Justice Hughes.

The chief justice announced the following orders of the court:

280—Louisville and Nashville railroad company, appellant, vs. the United States, and

675—Louisville and Nashville railroad company, appellant, vs. the United States; motion to advance granted and causes assigned for argument on Tuesday, Feb. 23 next, after the cases heretofore assigned for that day.

704—Farmers and Mechanics National bank of Philadelphia vs. Ridge Avenue bank et al.; motion for writ of certiorari to the United States Circuit Court of Appeals for the Third circuit denied.

717—The Denver Chemical Manufacturing company, petitioner, vs. Thomas Lilley et al.; petition for writ of certiorari to the United States Circuit Court of Appeals for the Eighth circuit denied.

721—Charles C. Moore et al., petitioners, vs. P. L. Donahoe et al.; petition for writ of certiorari to the United States Circuit Court of Appeals for the Ninth circuit denied.

730—James J. Fletcher et al., petitioners, vs. the United States; petition for a writ of certiorari to the Court of Appeals of the District of Columbia denied.

736—The United States, petitioner, vs. Mrs. Rudolph H. Theurer et al.; petition for a writ of certiorari to the United States Circuit Court of Appeals for the Fifth circuit denied.

744—David P. Clark, petitioner, vs. the Schlesbie Toy and Novelty company; petition for a writ of certiorari to the United States Circuit Court of Appeals for the sixth circuit denied.

754—Emerson & Norris company, petitioner, vs. Simpson Bros. corporation; petition for a writ of certiorari to the United States Circuit Court of Appeals for the first circuit denied.

The record was:

15—The United States, plaintiff in error, vs. the Hawaiian Lumber company; passed to be restored to the call pursuant to section 9, rule 26, on motion of Solicitor General Davis for the plaintiff in error.

16—The United States, plaintiff in error, vs. Frederick W. Hvosiet et al., etc.; leave granted to file brief herein as amicus curiæ on motion of Simon Lyon in that behalf.

493 and 494—The United States, appellant, vs. Erie railroad company; leave to file brief on behalf of the interstate commerce commission within two days, on motion of Joseph W. Folk in that behalf.

595—W. V. Tanner, as attorney general of the state of Washington et al., appellant, vs. John T. Little et al., and

618—S. Pitney, plaintiff in error, vs. the state of Washington; motion to advance for hearing with No. 318 submitted by Blackburn Esterline in behalf of counsel.

755—Alaska Gastinau Mining company, petitioner vs. Alaska Treadwell Gold Mining company et al.; petition for a writ of certiorari to the United States Circuit Court of Appeals for the Ninth circuit submitted by Evans Browne in behalf of K. R. Babbitt, Lewis P. Shackleford, and Albert Fink for the petitioner and Curtis H. Lindley, Henry Eickhoff, and Harvey M. Friend for the respondents.

725—Charles E. Houston et al., petitioners, vs. the United States; petition for a writ of certiorari to the United States Circuit Court of Appeals for the Ninth circuit; submitted by Evans Browne, S. H. Piles, James B. Howe, Wickliffe B. Stratton, Alexander Britton, and Francis W. Clements for the petitioners and by Solicitor General Davis and Assistant Attorney General Wallace for the respondent.

594—George D. Collins, appellant, vs. James A. Johnson, warden of the state prison of the state of California at San Quentin, etc.; motion to advance submitted by Frederick S. Tyler in behalf of the appellant.

761—Trenton Oil Cloth and Linoleum company, petitioner, vs. Henry W. Munroe et al.; petition for writ of certiorari to the United States Circuit Court of Appeals for the Second circuit submitted by Russell Ford Tarbox for the petitioner and by S. M. Strook for the respondents.

310—T. U. Vaughn, plaintiff in error, vs. the state of South Carolina; motion for leave to proceed in forma pauperis submitted by John C. Gittings in behalf of counsel for the plaintiff in error.

123—Twin City Separator company et al., plaintiffs in error, vs. Chicago, Milwaukee and St. Paul Railway company et al.; in error to the Supreme court of the state of Minnesota; dismissed with costs pursuant to the tenth rule.

710—Seaboard Air Line railway, plaintiff in error, vs. Clara V. Padgett, administratrix, etc.; motion to dismiss or affirm or place on the summary docket submitted by Frederick Evans for the defendant in error in support of the motion and by Jo Berry S. Lyles for the plaintiff in error in opposition thereto.

648—Joplin Mercantile company et al., petitioners, vs. the United States; argued by Paul A. Ewert for the petitioners and by Assistant Attorney General Wallace for the respondent.

46 and 40—The United States, plaintiff in error, vs. Erie Railroad company; argument commenced by Assistant to the Attorney General Todd for the plaintiff in error and continued by George F. Brownell for the defendant in error.

Adjourned until tomorrow at 12 o'clock. The day call for Tuesday, Jan. 12, will be as follows: Nos. 493 [and 494], 112 [and 362 and 363], 117, 321 [and 616], 118, 120, 121 [and 122], 124, 80, and 125.

PROBATE COURT RECORD

Wills.

Franklin Fairman; amount, $14,600; personal property $2,000; real estate, $12,600; Mary J. Fairman, 4744 Kenwood-av., widow, executrix and sole beneficiary.

Martin H. Schmults, amount, $30,000; personal property, $20,000; real estate, $10,000; Caroline M. Schmults, 9021 Commercial avenue, widow, executrix and sole beneficiary.

Administrations.

Estate of Ben Johnson; amount, $5,800; Sophie Johnson, 1269 Marion street, widow, administratrix; widow and a son and daughter, heirs.

Inventories.

Estate of David P. Reighard; amount, $121,-729 personal property; James F. Bishop, administrator.

Estate of W. Harrison, Sharp, deceased; amount, $19,000; William L. Sharp, executor.

Petitions in Bankruptcy.

Petition of S. D. Childs et al. to have the Sohm System, Chicago, clocks, adjudged bankrupt.

Petition of Italian Importing company et al. to have Fontana Importing company, Chicago, adjudged bankrupt.

Louis L. Evett, Chicago, barber; liabilities, $1,023; assets, none.

R. E. Vorauer, Chicago, salesman; liabilities, $912; assets, $928.

George B. Hugel, 715 Independence-bvrd., solicitor; liabilities, $1,745; assets, $557.

Harry J. Baker, 4348 Park-av., clerk; liabilities, $1,520; assets, $43.

John Hewoll, Chicago, watchman; liabilities, $404; assets, $35.

Sidney T. and Grace G. Bradburn, Chicago, real estate; liabilities, $5,000; assets, $100.

FOREIGN MAIL SCHEDULE.

FOREIGN MAILS WILL CLOSE AT CHICAGO postoffice as follows:

For Switzerland, Spain, Portugal, Turkey, Egypt, Greece, British India, Roumania, Belgium, and Africa, 7 p. m.

For Cuba, 5:30 p. m.

For Alaska, 9 p. m.

For Manitoba, British Columbia, and Northwest Territory, 9 p. m.

For Jamaica and West Indies, 12 p. m.

For Great Britain and Ireland, by S. S. Megantic, Tuesday, Jan. 12, 11:45 a. m.

For Hawaii, Japan, China, Corea, and Philippines, via San Francisco, by S. S. Shinyo Maru, Tuesday, Jan. 12, 12 midnight.

For Panama, Canal Zone, Cauca and Narino Departments, Republic of Colombia, Ecuador, Bolivia, Peru [except Iquitos], and Chile, via New York, by S. S. Colon, Tuesday, Jan. 12, 12 midnight.

For Turkey, also specially addressed correspondence for other countries, by S. S. Verona, Tuesday, Jan. 14, 12 midnight.

For Germany and Austria, also specially addressed correspondence for other countries, by S. S. Nieuw Amsterdam, Thursday, Jan. 14, 12 midnight.

For Jamaica, West Indies, via New York, by S. S. Banes, Thursday, Jan. 14, 12 midnight.

For Continental Europe, except Germany, Austria, and Turkey, by S. S. Philadelphia, Thursday, Jan. 14, 12 midnight.

For Great Britain and Ireland, by S. S. Philadelphia, Friday, Jan. 15, 11:45 a. m.

Specially addressed correspondence for Japan, China, and Corea, via Seattle, Wash., by S. S. Mexico Maru, Friday, Jan. 15, 9 p. m.

D. J. CAMPBELL, Postmaster.

EGG PRICES UP; TRADE IS BRISK

Moderate Receipts and Activity of Buyers Cause Upturn of a Cent.

WEAK TONE IN BUTTER.

Eggs at Chicago yesterday sold at an advance of 1c a dozen, fresh and cold storage offerings participating in the upturn. Receipts were moderate, 2,948 cases, and there was a brisk demand from local and outside buyers. Butter market had a weak undertone and offerings cleared slowly, although values remained without change. Receipts were 6,015 tubs.

Spring chickens and old hens sold at an advance of ½c a pound, while other descriptions of live poultry held at former prices. Receipts were 3 cars and 225 coops. Dressed poultry trade was quiet at steady prices. Offerings were not large.

Receipts of white potatoes were 67 cars, the largest reported in a long time. The market had a weak undertone, but prices were without important change, selling from 40c to 48c a bushel.

Green vegetables and fresh fruits met with a good inquiry. There were ample offerings of all kinds and prices averaged a shade lower.

EGGS.

Firsts	35@38c	Storage extras	25½@26c
Ordin'y firsts	33½@33c	Dirties	19@19c
Misel. rcts., cases returned	34@34½c	Checks	15@15c
Do, cases included	24@25c	Extras—	
Storage firsts	34½@ 35c	Fillers	41c
		Cartons	42c

NEW YORK, Jan. 11.—EGGS—Firm; receipts, 3,305 cases. Fresh gathered, extra fine, 44@45c; extra firsts, 42c; firsts, 42c; seconds, 39@41c; state, Pennsylvania, and near by, fancy whites, fine to fancy, 47@48c; do gathered whites, 42@47c; do hennery browns, 46c; do gathered browns and mixed colors, 41@46c.

BUTTER.

Extras	31c	Packing stk.	31@31½c
Extra firsts	30c	Extra to grocers	30c
Firsts	27½@28½c	Tubs	34c
Seconds	24@26c	Prints	35c

NEW YORK, Jan. 11.—BUTTER—Steady; receipts, 5,069 tubs. Creamery, extras [92 score], 34c; creamery [higher scoring], 34½@35c; firsts, 31@33½c; seconds, 30@30c; process extras, 29@27c; ladles, current make, firsts, 29@29½c; seconds, 29½c; packing stock, current make, No. 2, 31@31½c.

CHEESE.

Young Americas	14½@14½c	Daisies, double	14½c
Twins	14½@14½c	Longhorns	14½c
Daisies, single	14½c	Swiss, round	15@17c
		Swiss, block	15c

POULTRY.

Live—		Dressed—	
Fowls	13@13½c	Chickens	18@15c
Springs	13@13½c	Ducks	14c
Roosters	11c	Fowls	13@13½c
Turkeys	14c	Geese	12c
Ducks	14c	Capons	18@20c
Geese	13@13½c		

VEGETABLES.

Beets, brls.	$3.00@4.00	hampers	$1.00@3.00
Carrots, brls	3.00@4.00	Sweet potatoes, Jerseys, hampers	1.50@1.90
Celery	35c@40c	Tomatoes, 6-basket crate	$2.50@3.50
Pea beans	$2.60@3.00	Cucumbers, dozen	$1.00@1.50
Swedish	$2.75@3.35	Cabbage, brls	$1.25
Red kidney	$3.25@3.50	Onions, 50@70 lb. sacks	35@90c
Lettuce, box	10@20c		
Head lettuce, hampers	$1.00@2.00		
Potatoes, bu.	40@48c		
String beans,			

FRUITS.

Apples, brls.	$2.00@4.00	Pineapples, crates	$2.50@3.00
Lemons, cases	$2.25@3.00	Cranberries, brls	$5.00@8.50
Grapefruit, cases	$2.00@2.25	Strawberries, per qt	30@40c
Oranges, cases	$1.75@2.75		

VEALS.

50@60 lbs	11@12c	90@100 lbs	14@14½c
60@90 lbs	12@13c	120@160 lbs	8@10c

SOUTH WATER STREET BEEF.

	No. 1.	No. 2.	No. 3.
Ribs	16	15	9
Loins	21½	16½	10
Rounds	12	11	9
Chucks	11½	11	8¾
Plates	10	9½	8

OFFICIAL WEATHER FORECAST.

OFFICE OF CHIEF OF THE WEATHER BUreau, Washington, D. C., Jan. 11.—Forecast for Monday and Tuesday:

Illinois, Missouri, Kansas, Iowa, Minnesota, Wisconsin, Upper Michigan, and Nebraska—Fair Tuesday and Wednesday.

South Dakota—Fair Tuesday; Wednesday cloudy.

North Dakota—Cloudy Tuesday and Wednesday.

Lower Michigan—Fair Tuesday, except snow southeast; Wednesday fair.

Indiana—Cloudy Tuesday; Wednesday fair.

Ohio—Rain or snow Tuesday; Wednesday fair.

Place of observation.	Jan. 11, 1915. 7:00 p. m. Central time.	Highest temp. today.	Lowest last night.	Kind of weather.	Direction of wind.	Velocity of wind.	Rain in 24 hours ending 7 p. m.
Eastern States—							
Albany	32	34	16	Cloudy	S.	16	....
Atlanta	40	40	36	Rain	N.	6	.44
Boston	34	36	32	Cloudy	S.E.	20	....
Buffalo	38	40	30	Rain	S.W.	14	.72
Charleston	58	60	44	Rain	E.	14	.78
Chicago	34	36	30	Cloudy	E.	6	....
Parkersburg	40	46	30	Cloudy	N.E.	4	.20
Philadelphia	38	38	28	Cloudy	N.E.	8	Tr.
Pittsburgh	40	48	34	Rain	E.	16	.02
Raleigh	38	38	28	Rain	N.E.	8	.01
Washington	32	36	26	Rain	N.E.	8	.04
Gulf states—							
Abilene	44	52	30	Clear	N.	4	....
Amarillo	44	54	32	Clear	N.	4	....
El Paso	48	52	28	Clear	W.	4	....
Galveston	56	48	46	Clear	N.	8	....
Jacksonville	60	62	54	Rain	N.W.	6	.98
Miami	70	72	60	Cloudy	E.	8	.72
Mobile	50	56	48	Rain	N.W.	22	.92
Montgomery	50	52	40	Rain	N.	4	1.02
New Orleans	54	56	46	Cloudy	N.W.	14	.52
San Antonio	54	58	42	Clear	N.	6	....
Shreveport	42	46	44	Cloudy	N.W.	12	Tr.
Tampa	60	62	56	Clear	N.E.	6	1.56
Vicksburg	42	46	44	Rain	N.W.	12	.44
East central states—							
Alpena	34	34	24	Cloudy	N.W.	16	.02
Calro	36	40	38	Cloudy	N.W.	14	.06
Cincinnati	36	44	35	Rain	N.W.	11	.01
Cleveland	34	40	34	Rain	S.	4	.10
Detroit	36	40	34	Snow	S.	4	.14
Escanaba	26	32	24	Clear	N.	6	.08
Evansville	38	42	40	Cloudy	N.W.	12	Tr.
Fort Wayne	34	36	30	Snow	S.	6	.06
Grand Haven	34	36	34	Cloudy	N.W.	8	.02
Grand Rapids	34	36	34	Cloudy	N.W.	12	.08
Green Bay	30	32	30	Cloudy	N.W.	6	.04
Indianapolis	34	38	32	Cloudy	N.	6	.01
Madison	28	30	30	Cloudy	N.	6	.04
Marquette	26	36	30	Clear	W.	4	.10
Memphis	46	50	40	Cloudy	N.	12	Tr.
Nashville	40	44	40	Rain	N.W.	12	.76
Peoria	30	34	34	Cloudy	N.	10	.10
Ste. Marie	28	34	30	Cloudy	N.	8	.10
Springfield, Ill.	32	36	34	Cloudy	N.	12	.08
West central states—							
Bismarck	22	24	8	Cloudy	S.E.	4	....
Charles City	28	34	26	Clear	N.W.	4	.01
Concordia	34	42	26	Clear	N.W.	4	....
Davenport	30	32	32	Cloudy	N.W.	4	....
Des Moines	28	32	28	Clear	N.W.	4	....
Devils Lake	26	26	6	Cloudy	N.W.	4	....
Dodge	32	38	30	Clear	W.	4	....
Dubuque	30	32	30	Cloudy	N.W.	4	.14
Duluth	28	36	24	Clear	S.W.	14	....
Huron	28	36	12	Clear	S.E.	14	....
Kansas City	38	44	32	Clear	N.W.	6	....
Keokuk	36	34	32	Clear	N.W.	4	....
Little Rock	40	42	40	Clear	N.	4	.02
Moorhead	18	22	6	Cloudy	S.E.	10	.01
North Platte	32	42	20	Clear	W.	4	....
Oklahoma	36	46	36	Clear	N.	4	....
Omaha	32	42	34	Clear	N.W.	4	....
Rapid City	34	44	18	Clear	W.	4	....
Sioux City	36	38	30	Clear	S.E.	10	....
St. Louis	40	38	36	Cloudy	N.	4	....
St. Paul	30	34	30	Cloudy	N.W.	22	.18
Springf'd, Mo.	34	36	32	Clear	S.W.	4	....
Wichita	38	44	26	Clear	N.W.	6	Tr.
Williston	22	42	6	Clear	N.W.	6	....
Mountain states—							
Boise	40	42	28	Cloudy	S.	10	....
Cheyenne	40	40	30	Fair	W.	26	....
Denver	42	52	34	Clear	W.	10	....
Havre	32	42	28	Cloudy	N.	4	....
Helena	30	36	26	Cloudy	N.W.	4	....
Lander	40	46	28	Cloudy	S.E.	4	....
Miles City	34	36	16	Cloudy	N.E.	4	....
Modena	28	34	30	Cloudy	N.	4	....
Pueblo	42	54	40	Cloudy	W.	4	....
Salt Lake City	38	42	16	Clear	N.W.	4	....
Tel'w'ride Pk.	30	36	14	Clear	N.W.	4	....
Pacific states—							
Fresno	58	60	38	Cloudy	S.W.	12	....
Los Angeles	64	70	52	Cloudy	S.	8	....
Portland, Ore.	44	48	42	Rain	S.W.	12	.32
Sacramento	52	54	44	Rain	S.E.	14	.16
San Fr'ncisco	52	54	44	Clear	S.	14	.42
San Diego	60	68	50	Cloudy	S.	8	....
Spokane	34	38	30	Cloudy	E.	6	....
Walla Walla	52	54	32	Cloudy	S.	4	....
Canadian stations—							
Battleford	10	16		Fair			....
Medicine Hat	30	32	24	Fair			....
Montreal	30	30	16	Cloudy	S.	16	....
Quebec	28	32	6	Fair			....
Toronto	32	40	6	Fair			....
White River	22	24	22	Cloudy	W.	4	....
Winnipeg	16	22	4	Clear	S.E.	16	....

INDEX TO CLASSIFIED ASVERTISEMENTS

	Page.	Col.
AUCTION SALES	20	5
AUTOMOBILES	20	5
GASOLINE	20	6
ELECTRIC	20	6
STEAM	20	6
MOTOR TRUCKS	20	6
AUTO SUPPLIES, ACCESSORIES	20	6
AUTOMOBILES WANTED	20	6
BARTER AND EXCHANGE	19	4
BICYCLES AND MOTORCYCLES	20	6
BILLIARDS AND BOWLING	20	7
BOARDING AND LODGING	18	7
BOARD WANTED	18	6
BOOKS AND MAGAZINES	17	7
BUILDING MATERIAL	20	7
BUSINESS CARDS	17	8
BUSINESS CHANCES	20	2
BUSINESS PERSONALS	18	1
CAMERAS, KODAKS, ETC	18	1
CASTOFF CLOTHING	20	1
CLEANERS AND DYERS	18	1
CLOTHING, FURS, ETC	18	1
CLUB & ASSN. MEMBERSHIPS	18	1
DANCING SCHOOLS	20	6
DEATHS	20	1
DOGS, BIRDS, POULTRY, ETC	18	1
DRESSMAKING & MILLINERY	17	1
FINANCIAL	20	2
FOR SALE	20	6
GARAGES	20	6
HELP WANTED—MALE	17	1
HELP WANTED—FEMALE	17	1
HORSES AND CARRIAGES	19	1
HOTELS	20	5
HOUSEHOLD GOODS	20	1
INSTRUCTION	20	1
JEWELRY, WATCHES, ETC	20	1
LAND INFORMATION	19	1
LAWYERS	20	1
LEASEHOLDS	20	1
LEGAL NOTICES	19	1
LIGHT & HEAVY MANUFACT'G	20	1
LOST AND FOUND	18	1
MACHINERY AND TOOLS	18	1
MORTGAGES FOR SALE	20	2
MOTORCYCLES AND BICYCLES	20	6
MOTOR TRUCKS TO RENT	20	6
MUSICAL AND DRAMATIC	20	1
MUSICAL INSTRUMENTS	20	1
OFFICE DEVICES	18	1
PARTNERS WANTED	20	2
PATENTS, PATENT ATTORNEYS	18	1
PERSONAL	18	1
PERSONAL PROPERTY LOANS	20	2
PRINTING, ENGRAV'G, BIND'G	18	1
PRINTING MCHY. & SUPPLIES	18	1
PLUMBING & LIGHT FIXTURES	20	1
REAL ESTATE—CENTRAL	19	1
APARTMENTS—SOUTH SIDE	19	1
APARTMENTS—NORTH SIDE	19	1
APARTMENTS—NORTHWEST	19	1
APARTMENTS—WEST SIDE	19	1
BUSINESS PPTY—SOUTH SIDE	19	1
BUSINESS PPTY—NORTH SIDE	19	1
BUSINESS PPTY—N'THWEST	19	1
BUSINESS PPTY—WEST SIDE	19	1
HOUSES—SOUTH SIDE	19	1
HOUSES—NORTH SIDE	19	1
HOUSES—NORTHWEST	19	1
VACANT—SOUTH SIDE	19	1
VACANT—NORTH SIDE	19	1
VACANT—NORTHWEST	19	1
MISCELLANEOUS—SOUTH	19	1
MANUFACTURING PPTY	19	1
SUBURBAN—SOUTH	19	1
SUBURBAN—NORTH	19	1
SUBURBAN—NORTHWEST	19	1
SUBURBAN—WEST	19	1
SUB'N—OAK PARK, AUSTIN	19	1
OTHER CITIES	19	1
SUMMER RESORTS	19	1
FARM LANDS	19	1
MISCELLANEOUS	19	1
REAL ESTATE WANTED	19	1
REAL ESTATE TO EXCHANGE	19	1
" "	20	1
REAL ESTATE LOANS	20	2
ROOMMATES	18	6
SAFES

ATIONS WANTED—MALE.
esmen, Solicitors, Etc.

ian Sales Representa-
or Agent in Toronto
gressive and well founded busine
young universally available who h
l successful years of selling exp
ds. He is energetic and ambitio
the chance to grow with a growi
of unusual merit. If you can fu
e of a first class salesman of ex
and personality, combined wit
nitiative, address R 376, Tribune.

N WTD—96 FOT. EFFICIENT
ERIAL ABILITY AND EXPER
D HANDLE STAPLE AND FANCY
LL REPEAT TO DRY GOODS TRADE
T STORES ACQUAINTED
WEST. A-1 REFERENCES AS TO
MISSION WITH EXPENSES. AD
552, TRIBUNE.

N WTD—A MAN OF PECULIAR
ns to whom clear business tact, ability
idence qualifying him for a position of
confidence wishes to meet such a person
ential agent, contract to ter
en peace is declared in Europe. Give
ulars in letter. Address S 262, Trib

SALES MANAGER.
an, age 31, wishes to connect wi
rer. At present city salesman with
orn corporation. Am a hustler and
good; A1 references. Address S 6

N WTD—SALESMAN; HAVE HAD
good experience in selling hig
ity goods; possess the energy
d to salesmen in following up; are
with personality and ability; have
ve good reasons for wishing to
ge 25. Address S 412, Tribune.

N WTD—SEVERAL YEARS EX
traveling from Chicago to the ea
ive qualities, desire a line of
wholesale and retail trade, dry
ort or long trips. Address S 4

N WTD—YOUNG MAN, COLLEGE
as salesman; 1 assistant manager;
selling experience; with hard
y and commission preferred. Ad
Tribune.

N WTD—10 YEARS' MECHAN-
ience, 5 years traveling; high grade
nical line; refs. Address S 271, Tri

N WTD—EXPERIENCED SALES
man; good, energetic and forceful; sh
nect with reliable firm as city sales
ress P 276, Tribune.

N WTD—EXP. DRAFTSMAN; M
to sell builders' specialty; know
ct arch. and builders. Address S

N WTD—MAN AND WIFE, TRAV
ucing a legitimate line, on salary
ense. Best ref. Address R 178, Trib

Man Owning Machine.
ll dressed, 25; married; hustler
ond. Phone Belmont 1758.

N WTD—EXPERIENCED MAN
would like to get in touch with
le paint firm; have own machine
ress S 117, Tribune.

N WTD—YOUNG MAN, SINGLE
e yrs.' road exp. Address S 377

N WTD — SALESMAN WITH
for good proposition; A1 refs.
Tribune.

ofessions and Trades.

N WTD — ELECTRICAL ENGI
roughly equipped to handle engine
e end of field of high and low
formers, X ray apparatus, storage
and high tension ignition;
ed but desire position with future
References. Address P 360, Trib

N WTD—LAWYER WITH WIDE
in general section, correspon
adjustment work desires to form
good concern as house attorney; us
red in and general office work. Ad
Tribune.

N WTD—CIVIL ENGINEER AND
SURVEYOR—PRIVATE FAMILIA
supt.; 4 years on large steel st
nstruction in States and Canada;
as structural draftsman; tech. grad.
bility; good refs. Address S 4

ATION WTD—BUTLER, VALET; 28
rs; good appearance; 5 languages; ex
ress S 158, Tribune.

ATION WTD—INTELLIGENT YOUNG
on, 26, as companion or valet. Address P
17, Tribune.

ATION WTD—BY MID. AGED COUPLE
cook and butler; Al. Address
2 E. Tribune.

ATION WTD—AS HOUSEMAN, JANI-
, or porter; good refs. Address
K, 1458 W. Polk-st., Chicago.

ATION WTD—JAPANESE COOK, GEN-
eral housework; experienced in private fam-
ies; best refs. T. ODA, 3850 Lake Park-av.

ATION WTD—HOUSEMAN; A1 REFS.
ress S 363, Tribune.

ATION WTD—CHINESE, A1 COOK;
specialty of cooking, guaranteed; also
ar service; wealthy family, hotel, rest.,
pital. C. S. 2210 Archer-av. Phone Cal.

ATION WTD—BUTLER; HIGH CLASS;
ighest experience; educated and good ap-
rance; four languages. Address P 81, Trib

ATION WTD—YOUNG JAPANESE AS
ner houseman, waiter; speak good Eng-
ly. Address MAKINO, 3200 Calumet-av.,

ATION WTD — JAPANESE STUDENT,
ergetic cook; excellent butler; to work
few hours mornings and evenings. Good rec-
mmendations. HARO, 3234 Greenleaf, Ivan

ATION WTD—JAPANESE, REFINED;
ook and housework; priv. family or gentle-
n's apt., city, country. Address G L 880,
Tribune.

ATION WTD—AS CARETAKER OF
helsea apartments; 6 yrs. previous em-
yer; highly recommended; colored. Ad-
ess S 466, Tribune.

ATION WTD—EXP. HOUSEMAN; BEST
ds of refs.; Swede; single; also handy with
rses. Address G. GUSTOVSON, 5021 Lake
ark-av.

ATION WTD—JAPANESE STUDENT
small family, bachelor's place; morning, eve.;
ain cook; small salary. Kazuo, 3800 Lake
ark-av.

ATION WTD—EXP., ECONOMICAL
ook for private house; special service for
ree parties; city refs.; young German. 6264
ottage Grove-av.

ATION WTD—HOUSEMAN, BUTLER,
valet; ther. exp.; age 26; Eng.-Am.; city
d; well recommended. Address R 117, Trib

ATION WTD—EXPERIENCED MAN
ould like to get in touch with
le paint firm; have own machine
ress S 117, Tribune.

ATION WTD—YOUNG MAN; THOR-
bridge cook; wife, concrete reds.
n shop; canning plant; references
otion. Can apply himself in other
ress S 600, Tribune.

ADE JOURNALS.
an, living at home, wants to learn
assistant to editor; carfare and
; corporation. Am a hustler and
good; A1 references. Address S 6

N WTD—SALESMAN; HAVE HAD
good experience in selling hig
ity goods; possess the energy
d to salesmen in following up; are
with personality and ability; have
ve good reasons for wishing to
ge 25. Address S 412, Tribune.

N WTD—SEVERAL YEARS EX
traveling from Chicago to the ea
ive qualities, desire a line of
wholesale and retail trade, dry
ort or long trips. Address S 4

N WTD—YOUNG MAN, COLLEGE
as salesman; 1 assistant manager;
selling experience; with hard
y and commission preferred. Ad
Tribune.

N WTD—10 YEARS' MECHAN-
ience, 5 years traveling; high grade
nical line; refs. Address S 271, Tri

N WTD—EXPERIENCED SALES
man; good, energetic and forceful; sh
nect with reliable firm as city sales
ress P 276, Tribune.

N WTD—EXP. DRAFTSMAN; M
to sell builders' specialty; know
t arch. and builders. Address S

N WTD—MAN AND WIFE, TRAV
ucing a legitimate line, on salary
ense. Best ref. Address R 178, Trib

N WTD — AN EXPERIENCED
of good appearance who can obtai
pen for position; refs. Address P

Man Owning Machine.
ll dressed, 25; married; hustler
ond. Phone Belmont 1758.

N WTD—EXPERIENCED MAN
would like to get in touch with
le paint firm; have own machine
ress S 117, Tribune.

N WTD—YOUNG MAN; SINGLE
e yrs.' road exp. Address S 377

N WTD — SALESMAN WITH
for good proposition; A1 refs.
Tribune.

ofessions and Trades.

N WTD — ELECTRICAL ENGI
roughly equipped to handle engine
e end of field of high and low
formers, X ray apparatus, storage
and high tension ignition;
ed but desire position with future
References. Address P 360, Trib

N WTD—LAWYER WITH WIDE
in general section, correspon
adjustment work desires to form
good concern as house attorney; us
red in and general office work. Ad
Tribune.

N WTD—CIVIL ENGINEER AND
SURVEYOR—PRIVATE FAMILIA
supt.; 4 years on large steel st
nstruction in States and Canada;
as structural draftsman; tech. grad.
bility; good refs. Address S 4

ATION WTD—BUTLER, VALET; 28
rs; good appearance; 5 languages; ex
ress S 158, Tribune.

ATION WTD—INTELLIGENT YOUNG
on, 26, as companion or valet. Address P
17, Tribune.

ATION WTD—BY MID. AGED COUPLE
cook and butler; Al. Address
2 E. Tribune.

ATION WTD—AS HOUSEMAN, JANI-
, or porter; good refs. Address
K, 1458 W. Polk-st., Chicago.

ATION WTD—JAPANESE COOK, GEN-
eral housework; experienced in private fam-
ies; best refs. T. ODA, 3850 Lake Park-av.

ATION WTD—HOUSEMAN; A1 REFS.
ress S 363, Tribune.

ATION WTD—CHINESE, A1 COOK;
specialty of cooking, guaranteed; also
ar service; wealthy family, hotel, rest.,
pital. C. S. 2210 Archer-av. Phone Cal.

ATION WTD—BUTLER; HIGH CLASS;
ighest experience; educated and good ap-
rance; four languages. Address P 81, Trib

ATION WTD—YOUNG JAPANESE AS
ner houseman, waiter; speak good Eng-
ly. Address MAKINO, 3200 Calumet-av.,

ATION WTD — JAPANESE STUDENT,
ergetic cook; excellent butler; to work
few hours mornings and evenings. Good rec-
mmendations. HARO, 3234 Greenleaf, Ivan

ATION WTD—JAPANESE, REFINED;
ook and housework; priv. family or gentle-
n's apt., city, country. Address G L 880,
Tribune.

ATION WTD—AS CARETAKER OF
helsea apartments; 6 yrs. previous em-
yer; highly recommended; colored. Ad-
ess S 466, Tribune.

ATION WTD—JAPANESE, EXPERT
ook; priv. family; entire charge; many yrs.
st ref.; settled; willing to locate; sober.
ess, 3200 Calumet-av. Duog. 5368.

ATION WTD—RELIABLE MARRIED
ople; wife first class cook; man exp. chauf-
ring; references; city refs. Address R 144,

ATION WTD—HOUSEMAN AND CARE-
ker, private place; exp., reliable; single;
ress S 113, Tribune. Address R 113.

ATION WTD—HOUSEMAN; A1; EXP.
eman, hot water heat; city refs. Address P
6, Tribune.

ATION WTD—EXPER. HOUSEMAN
AND GARDENER; PRIVATE FAMILY
only; best of refs. Address S D 371, Tribune.

ATION WTD—EXP. HOUSEMAN, BUT-
, gardener; white; ref. Address S 490,

ATION WTD—BUTLER, VALET; 28
rs; good appearance; 5 languages; ex-
ress S 158, Tribune.

ATION WTD—INTELLIGENT YOUNG
on, 26, as companion or valet. Address P
17, Tribune.

ATION WTD—BY MID. AGED COUPLE
cook and butler; Al. Address
2 E. Tribune.

ATION WTD—AS HOUSEMAN, JANI-
, or porter; good refs. Address
K, 1458 W. Polk-st., Chicago.

ATION WTD—JAPANESE COOK, GEN-
eral housework; experienced in private fam-
ies; best refs. T. ODA, 3850 Lake Park-av.

ATION WTD—HOUSEMAN; A1 REFS.
ress S 363, Tribune.

ATION WTD—CHINESE, A1 COOK;
specialty of cooking, guaranteed; also
ar service; wealthy family, hotel, rest.,
pital. C. S. 2210 Archer-av. Phone Cal.

ATION WTD—BUTLER; HIGH CLASS;
ighest experience; educated and good ap-
rance; four languages. Address P 81, Trib

ATION WTD—YOUNG JAPANESE AS
ner houseman, waiter; speak good Eng-
ly. Address MAKINO, 3200 Calumet-av.,

ATION WTD — JAPANESE STUDENT,
ergetic cook; excellent butler; to work
few hours mornings and evenings. Good rec-
mmendations. HARO, 3234 Greenleaf, Ivan

ATION WTD—JAPANESE, REFINED;
ook and housework; priv. family or gentle-
n's apt., city, country. Address G L 880,
Tribune.

ATION WTD—AS CARETAKER OF
helsea apartments; 6 yrs. previous em-
yer; highly recommended; colored. Ad-
ess S 466, Tribune.

ATION WTD—JAPANESE, EXPERT
ook; priv. family; entire charge; many yrs.
st ref.; settled; willing to locate; sober.
ess, 3200 Calumet-av. Duog. 5368.

ATIONS

LOST AND FOUND.

BAG—LOST—SILVER MESH BAG CONtaining $40-50 and amethyst rosary, bet. Sheridan-rd. & sta. and Loyola-av. on Evanston L. Reward. Phone Rogers Pk. 905.

BAG—LOST—SILVER MESH; FRIDAY; Related—Carl Silbergeist; "Ida Horberg"; liberal reward. 4228 N. 12th-st.

BAG OF SKINS—FOUND. FOR PARTICULars, 2218 Sedgwick-st., top flat.

BAG—LOST—BLACK SHOPPING BAG, 43D-st., near Indiana; reward. Drexel 705.

BROOCH — LOST — SATURDAY LAST; flower design; set with diamonds, at Masonic Temple or in or near Marshall Field's store; last stft from Hubbard. Telephone daytime Wabash 3146. MRS. REED.

DINNER RING—LOST—A CORAL CAMEO, with little diamond; Friday, bet. Hermitage, on Irving Park car, or Robey car. Tel. Edgewater 183. Reward.

DOG—LOST—IRISH TERRIER, WITHOUT collar when lost; answers to name of "Terry"; reward to finder. McGRATH, 1382 Madison Park. Phone Drexel 3229.

JEWELRY—LOST—$1,000 REWARD RETurn of jewelry taken from 985 Sheridan-rd., on the Woods, on the evening of Nov. 17th.; no questions. Phone Winnetka 28.

NECKLACE — LOST — AT MAJESTIC THEater, Sunday a. m., Jan. 10, amethyst necklace, set in gold. Liberal reward given. F. P. ROSS, 1327 Washington-blvd.

POCKETBOOK — LOST — SMALL BLACK leather, on I.-C. local train leaving Randolph station 5:46 Saturday, p. m. Please ph. Hyde Park 5201 evenings.

POCKETBOOK — LOST — ON 35TH-ST. CAR, containing $23. Reward. 5244 Greenwood-av.

PURSE—LOST—LADY'S PURSE CONTAINing gold watch, $10 gold piece; Evanston elevated, Jan. 8. Reward. Address S 252, Tribune.

PURSE—LOST—ON 47TH-ST. OR INDIANA, black bead purse, 3 keys, rings, about $2.50. Finder keep money, and call for reward at 230 S. La Salle-st.

RING—LOST—$100 REWARD FOR RETURN of ring, blue stone, with initials carved in it; plain, rather heavy gold setting. Address T E 302, Tribune.

SILVER MESH BAG—LOST—SUNDAY EVening; and one silver ring set with blue flat stone; on Broadway car, between Ainslie and Leland-av.; reward. Address T F 584, Tribune.

THE PARTY WHO TOOK TWO POCKETbooks Saturday night at 27th and Dearborn keep money and send to names on lodge receipts; general delivery.

WATCH — LOST — LADY'S SMALL GOLD open face Waltham watch, monogram A. W. on back. Sunday eve., between Malden La. and Sheridan-road. Phone Drexel 6098. Return 1510 McCormick Bldg. and receive reward.

WATCH BRACELET—LOST—JAN. 9, BROADway car, gold watch bracelet, Elgin movement. Reward if returned. Address T 240, Tribune.

MATCH CASE—LOST—GOLD, E. A. R. L. monogram; Ashington-st. front of county Bldg. Return 1617 County Bldg. Liberal reward.

PERSONAL.

PERSONAL—MUTTON HONEY: HAVE searched the country over for you. Please telephone Helena and let her know you are safe and in need; and heartbroken. Please phone at once. JEPPA.

PERSONAL—AFTER JAN. 11 I WILL NOT be responsible for debts except if contracted by myself. G. W. INSERO JR., 636 W. 50th-st.

PERSONAL — NOT RESPONSIBLE FOR debts contracted by any one but myself. MRS. ALTEN.

PERSONAL — NOT RESPONSIBLE FOR debts contracted by any one but myself. MRS. SARAH BLAIR.

PERSONAL—I WILL NOT BE RESPONSIble for debts contracted by any one but myself. CHAS. BENDER, 346 Diversey-pkwy.

CLUB AND ASSN. MEMBERSHIPS.

WANTED—MEMBERSHIP ILLINOIS ATHletic club; immediately. Cash transaction. Harrison 7580.

BUSINESS PERSONALS.

PERSONAL—HIGH GRADE POUPEES AND wigs for festivities, or ladies. First class work guaranteed. Call or phone for appointment. JULES CREST, Manufacturer, 2d floor McVicker's Cent. 2164. Phone Cent.

PERSONAL—WE TEACH HAIRDRESSING, manicuring, facial massage, scalp treatments. Send for free booklet. E. BURNHAM, 138 N. State-st.

PERSONAL—HAIR REMOVED BY MULTIple electrolysis; guaranteed permanent. Ella Louise Keller, 30 S. State-st., Room 1200.

PERSONAL—SUPERFLUOUS HAIR PERmanently removed by multiple electrolysis. MME. STIVER, 1009 Marshall Field Annex.

PERSONAL—SULPHUR SHAMPOO, GOOD for gray hair, falling hair, and dandruff. MRS. D. E. BECKER, 30 E. State-st.

PERSONAL—SCIENTIFIC CHIROPODY. ROOM 6, 40 N. 37TH-AV. FRANKLIN 5351.

CAMERAS, KODAKS, ETC.

VEST POCKET SPC. ANASTIG. LENS..$7.50 $22.50 Rastman Kn. Autographic back. $37.50 Graflex, F. 4.5 lens..$75.75. Cameras exchanged and bought. ACME CAMERA CO., 21 N. Wabash-av.

5 A GRAFLEX, DAY BOOK or F 4.5.....$75
$45 Refer chamera.....$30
4x5 Hall mirror.....12
8x10 2 B Tessar lens and shutter.....55
BARGAINS. G. LIEBER, 109 N. Dearborn-st.

HIGH CASH FOR ALL MAKES OF KODAKS, lenses, cameras; also liberal loans on same at low rate of interest. In business since 1885. DAVID W. ROSE, 104 W. Madison-st.

HIGH CASH FOR ALL MAKES OF KODAKS, lenses, cameras; also liberal loans on same at low rate of interest. In business since 1885. L. GOERZ DAGOR LENS, COMPLETE, $42.50. Kodaks bought or exchanged. Central Camera Co., 124 S. Wabash-av.

MACHINERY AND TOOLS.

FOR SALE—ELECTRIC MOTORS, 1 30 TO 50 h. p., guaranteed low-il year, at a saving of 20%. WAGNER CO., 706 S. Dearborn-st. Ph. Harrison 1832.

FOR SALE—NO. 3 CINCINNATI PLAIN milling machine. Rumely-Wachs Machinery Co., 121 W. Jefferson-st.

GAS AND GASOLINE ENGINES ALL sizes, used and new. Ask for price list. COLBORNE MFG. CO., 157 W. Division-st.

WATSON — BUY — A SMALL SECOND hand fertilizer drier; describe fully. Central Iowa Poultry and Egg Co., Atlantic, Iowa.

NO. 14, CINCI. PLAIN MILLER, 20 IN. sharper, 20 in. & 8-spar cutter, punch presses. ESSEX MACH. CO., 561 Wendell-st., Chicago.

MUST SELL—MILLING MACHINES, SCREW machines, lathes, etc. Herman, 1920 Wabash.

CLOTHING, FURS, ETC.

FUR CLEARING SALE—GENUINE EASTern mink muffs, $25 to $50; marten muffs, $15; natural Manchurian muffs, $10; big assortment of collars for overcoats at half price; remodelings at cut prices; sexi coats remodeled, $15; scotch grain leather muffs, $2.50. C. STUHLMAN, Ninth Floor Masonic Temple.

FOR SALE—DRESS SUIT; CUSTOM TAILored; practically new; too small for owner; fit 36 to 38; cheap. 2673 S. Homan-av.

BEAUTIFUL JAP MINK FANCY COAT with heads and tails, $25; muff. Div. 9502.

SLIGHTLY USED LADIES' CLOTHING, furs, for sale cheap. 2347 S. State-st.

SAMPLE 1914 COATS, SUITS, ONE-HALF PRICE. 503 S. STATE-ST.

CASTOFF CLOTHING.

DON'T SELL OR GIVE AWAY YOUR OLD clothing before you see GORDON. We buy and sell wholesale and retail. 1415 S. Halsted-st. Tel. Canal 947. Phone or call.

LEVINE PAYS HIGHEST PRICES FOR gentlemen's clothing and actors' costumes, also furs. 1254 S. Jefferson-st. Monroe 4260.

MRS. H. SCHNEIDER, 451 E. 31ST-ST., BUYS cloth., bric-a-brac, furn., etc. Doug. 4740.

MRS. SILBERSTEIN, 1231 N. CLARK, BUYS ladies' and gents' used garments. Sup. 3350.

CLEANERS AND DYERS.

AUG. SCHWARZ [ESTAB. 1856], GENERAL Cleaner and Dyer of all garments, carpets and rugs. Prompt service. 3 stores—100-11 W. Illinois-st., 34 N. Randolph-st., Main 3530.

WEBER EXPERT DYER AND CLEANER. Main office, 2531-31 State-st. Ph. Douglas 824. 126 S. Wabash-av., Palmer House Block.

DOGS, BIRDS, POULTRY, ETC.

FINEST MALE POMERANIAN IN U. S.; perfect size, temperament, health, and pedigree; color, russian sable; age 2 years; price $125. 6248 Drexel-av., basement. MRS. LEMMERT.

FOR SALE—BUFF LEGHORN COCKERELS. Hinsbark-av. Drexel 1092.

HIGH CLASS DOGS, ALL BREEDS, PUPpies and grown. Dogshop, 2216 Indiana.

BOSTON AND COLLIE PUPPIES, GROWN English bulls and Bostons. 4311 Wood-st.

BOSTONS, $15 UP; FRENCH BULLS, $25; fox terr., Eng. bulls. 1823 Wabash. Cal. 1597.

PATENTS—PATENT ATTORNEYS.

PATENTS — ADVICE FREE; WRITE FOR booklet. Phone for appointments. Cent. 8034. MASON, FENWICK & LAWRENCE, 38 S. Dearborn-st.

PROTECT YOUR IDEAS—SEND FOR FREE book and free search plan. MILO B. STEVENS & CO., Jackson-blvd. Chicago. Established 1864. Main office, Washington.

PATENTS OBTAINED; EXPERT SERVICE; terms low. TILLMAN, 1630 Monadnock Blk., Chicago.

SEWING MACHINES.

STORAGE SALE—200 SINGER AND ALL makes, $2, $3.50, $5 and up; new, 27, 66, 99 Singers, $29.50; guaranteed; delivered; days or eve. 1 mo. free. 3240 Cottage Grove-av.

GOLD OAK DROPHD., $8. WITH ATTACHments; used W. & W., $5. 3716 Cot. Grove.

OFFICE DEVICES.

DOES YOUR CLOCK STOP?
American Self-Winding Clocks never require winding; many artistic designs; catalogue free. American Self-Winding Clock Co., 136 W. Lake-st., Dept. A. Phone Franklin 8254.

THEATER TICKETS.

TWO CHOICE FIRST BALCONY SEATS FOR Saturday evening, remaining season of Chicago Symphony orchestra. Address R 851, Tribune.

PRINTING MACHY. AND SUPPLIES.

WANTED—PRINTING OUTFIT: PRESS about 6x9. Phone Kedzie 1000.

TO RENT—ROOMS—SOUTH.

BERKELEY-AV., 4425 — TO RENT—LGE. rm., excel. heat, e. l.; meals or kitch. priv.; Ken. L.; reas.

BERKELEY-AV., 4441—TO RENT—LARGE warm outside room; steam; private $2.50.

BLACKSTONE-AV., 5559, 1ST APT. — TO Rent—Large front rm. and bedrm.; priv. bath; 2 or 3 gentlemen; board opt.; ref. Midway 6333.

BRYANT-AV., 537, 1ST—TO RENT—LARGE outside rm. No other roomers. Gentl. pref. Reas. Douglas 1996. 36th I. C. sta. and Cot. Grove cars.

CALUMET-AV., 4215—TO RENT — NICELY furnished front rooms; rent reasonable; near L; all conveniences.

CALUMET-AV., 4755, 1ST—TO RENT—A large front room for two gents; also single room; all mod.; steam heat; phone; 47th L. exp.

CALUMET-AV., 4746 — TO RENT — COMfortably furnished outside rooms; private lavatory; 1 blk. L express. Oakland 4297.

CALUMET-AV., 4624, 2D—TO RENT—LGE. front rm.; also single; priv.; mod.; reas.

CALUMET-AV., 5332, 2D—TO RENT—LARGE light, well furn. rm.; steam heat; $3.

CALUMET-AV., 4306, APT. 12—TO RENT—2 lge. frt. rms.; mod.; home priv.; 8 min. loop.

CALUMET-AV., 6745, 2D—TO RENT—NICEly furn. rms., mod., near 47th "L" exp., ph.; CALUMET-AV., 5626, 2D—TO RENT—NEAT-ly furn. room, 1¼ blks. L; $2.50 a week.

CHAMPLAIN-AV., 4402, 3D—TO RENT—Nicely furn. rm.; priv. family; good trans.; $2.50.

DREXEL-AV., 5623—TO RENT—BEAUTIful front room, new modern house; new furnishings; suitable for 2; $6; st. ht. Bl. 2495.

DREXEL-BLVD., 4327—TO RENT—FRONT suite 4 rms., with parlor; newly furn.; 2 or 4 gents, if desired; bath; tel.; st. ht.; reas.

DREXEL-BLVD., 4137—TO RENT—NICELY furn. outside rm.; s. h.; run. water; all conv.; DREXEL-BLVD., 4241—TO RENT—BRIGHT well furn. rms., mod; L exp.; gent. pref.

DREXEL-BLVD., 3961—TO RENT—NICE, lgt. rms.; stm. ht.; $2-$3; L. surf.

DREXEL-BLVD., 4262—TO RENT—2 WARM front rms. for married couple or gentlemen.

DREXEL-BLVD., 3963—TO RENT—2 COMonly. rooms; $8; run. wat.; stm. heat; Ken. L.

DREXEL-BLVD., 3989—TO RENT—FLEAS. rms., warm, clean, well furn.; I. C., L.; $2 up.

DREXEL-AV., 5701—TO RENT—BRIGHT front rms., priv. house, $16, $18, $5 month.

ELLIS-AV., 4149—TO RENT—LARGE FRT. rm., attractively furn. as living rm.; also bedroom en suite if desired; refined high class surroundings. Phone Drexel 6098.

ELLIS-AV., 3617—TO RENT—2RM. SUITE or separate; stm. ht., run. water; east and west exposure; 1 blk. I. C. and surf. Doug. 3344.

ELLIS-AV., 4129—TO RENT—CHOICE RM.; strictly private family; 2 blks. L; ½ blk. Ken. L; reasonable right people. JACOB.

ELLIS-AV., 4300—TO RENT—LGE., ATTR. well furn. rm., unfurn. 2; mod.; L. surf. Jackson.

ELLIS-AV., 4018—TO RENT—FURNISHED RMS. well furn.; s. h.; reas.; I. C. "L" surface.

ELLIS-AV., 3931—TO RENT—NEATLY FURnis. h. k. rm.; board if desired. Oak. 2370.

FIFTY-THIRD-ST., E. 1401, SCHROEDER-apts.—Furnished room; newly decorated; modern bldg.; $2.50 and up; comfort, cleanliness, and conv. unsurpassed; I. C. express station.

FORTY-EIGHTH-ST., E., 212, 2D—TO RENT sunny front rm. for gent; mod.; near Indiana surface and 47th "L"; private fam.; ph.

FORTY-FOURTH-ST., E., 210—TO RENT Frt. room; mod.; ind.-av.; L ex. SCOTT.

FORTY-FOURTH-ST., E., 434—TO RENT —Furnished rooms; clean, modern.

FORTY-SIXTH-ST., E., 434—TO RENT—Large frt. rm.; reas.; mod. Kenwood 142.

GRAND-BLVD., 4022—TO RENT—NEWLY furn. front rms., single or en suite; also bath; strictly mod.; unlim. ph.; use of pool table; gents pref.; home cooking next door; reas.

GRAND-BLVD 4020—TO RENT—LARGE front room, r. w.; also light rear room.

GRAND-BLVD., 5045, 3D—TO RENT—LARGE front room; family 2; 51st L. "ex."

GRAND-BLVD., 5041, 3D—TO RENT— Large front room; 51st L exp.; gent.

GREENWOOD-AV., 4404—TO RENT—VERY high class, strictly mod., beaut. furn. front room; breakfast opt.; I. C. and surf.

GREENWOOD-AV., 4311, 2D—TO RENT— Single front rm.; stm.; 2 blks. Ken. "L"; reas.; lady pref.

GREENWOOD-AV., 5458, 2D—TO RENT—N. rm., mod.; priv. Ph. Hyde Park 1609.

GROVELAND-PK., 630—TO RENT—NICELY furn. steam heated single rm.; hot and cold water; nr. 54th-st.

HARPER-AV., 6123, 3D—TO RENT—LARGE homelike rm.; Jack. Pk. and I. C. Hyde Pk. 6551.

HARPER-AV., 6234, 1ST—TO RENT—LARGE desirable outside room; bath; reasonable; near L; all conveniences.

HARPER-AV., 6021, 2D—TO RENT—EXC. light, well furn. rm.; steam heat; $3.

HARPER-AV., 4306, APT. 12—TO RENT—2 lge. frt. rms.; mod.; home priv.; 8 min. loop.

HARPER-AV., 6745, 2D—TO RENT—NICEly furn. rms., mod., near 47th "L" exp., ph.; CALUMET-AV., 5626, 2D—TO RENT—NEAT-ly furn. room, 1¼ blks. L; $2.50 a week.

CHAMPLAIN-AV., 4402, 3D—TO RENT—Nicely furn. rm.; priv. family; good trans.; $2.50.

DREXEL-AV., 5623—TO RENT—BEAUTIful front room, new modern house; new furnishings; suitable for 2; $6; st. ht. Bl. 2495.

DREXEL-BLVD., 4327—TO RENT—FRONT suite 4 rms., with parlor; newly furn.; 2 or 4 gents, if desired; bath; tel.; st. ht.; reas.

DREXEL-BLVD., 4137—TO RENT—NICELY furn. outside rm.; s. h.; run. water; all conv.; DREXEL-BLVD., 4241—TO RENT—BRIGHT well furn. rms., mod; L exp.; gent. pref.

DREXEL-BLVD., 3961—TO RENT—NICE, lgt. rms.; stm. ht.; $2-$3; L. surf.

DREXEL-BLVD., 4262—TO RENT—2 WARM front rms. for married couple or gentlemen.

DREXEL-BLVD., 3963—TO RENT—2 COMonly. rooms; $8; run. wat.; stm. heat; Ken. L.

DREXEL-BLVD., 3989—TO RENT—FLEAS. rms., warm, clean, well furn.; I. C., L.; $2 up.

DREXEL-AV., 5701—TO RENT—BRIGHT front rms., priv. house, $16, $18, $5 month.

ELLIS-AV., 4149—TO RENT—LARGE FRT. rm., attractively furn. as living rm.; also bedroom en suite if desired; refined high class surroundings. Phone Drexel 6098.

ELLIS-AV., 3617—TO RENT—2RM. SUITE or separate; stm. ht., run. water; east and west exposure; 1 blk. I. C. and surf. Doug. 3344.

ELLIS-AV., 4129—TO RENT—CHOICE RM.; strictly private family; 2 blks. L; ½ blk. Ken. L; reasonable right people. JACOB.

ELLIS-AV., 4300—TO RENT—LGE., ATTR. well furn. rm., unfurn. 2; mod.; L. surf. Jackson.

ELLIS-AV., 4018—TO RENT—FURNISHED RMS. well furn.; s. h.; reas.; I. C. "L" surface.

ELLIS-AV., 3931—TO RENT—NEATLY FURnis. h. k. rm.; board if desired. Oak. 2370.

FIFTY-THIRD-ST., E. 1401, SCHROEDER-apts.—Furnished room; newly decorated; modern bldg.; $2.50 and up; comfort, cleanliness, and conv. unsurpassed; I. C. express station.

FORTY-EIGHTH-ST., E., 212, 2D—TO RENT sunny front rm. for gent; mod.; near Indiana surface and 47th "L"; private fam.; ph.

FORTY-FOURTH-ST., E., 210—TO RENT Frt. room; mod.; ind.-av.; L ex. SCOTT.

FORTY-FOURTH-ST., E., 434—TO RENT —Furnished rooms; clean, modern.

FORTY-SIXTH-ST., E., 434—TO RENT—Large frt. rm.; reas.; mod. Kenwood 142.

GRAND-BLVD., 4022—TO RENT—NEWLY furn. front rms., single or en suite; also bath; strictly mod.; unlim. ph.; use of pool table; gents pref.; home cooking next door; reas.

GRAND-BLVD 4020—TO RENT—LARGE front room, r. w.; also light rear room.

GRAND-BLVD., 5045, 3D—TO RENT—LARGE front room; family 2; 51st L. "ex."

GRAND-BLVD., 5041, 3D—TO RENT— Large front room; 51st L exp.; gent.

GREENWOOD-AV., 4404—TO RENT—VERY high class, strictly mod., beaut. furn. front room; breakfast opt.; I. C. and surf.

GREENWOOD-AV., 4311, 2D—TO RENT— Single front rm.; stm.; 2 blks. Ken. "L"; reas.; lady pref.

GREENWOOD-AV., 5458, 2D—TO RENT—N. rm., mod.; priv. Ph. Hyde Park 1609.

GROVELAND-PK., 630—TO RENT—NICELY furn. steam heated single rm.; hot and cold water; nr. 54th-st.

HARPER-AV., 6234, 1ST—TO RENT—LARGE desirable outside room; bath; reasonable; near L; all conveniences.

HARPER-AV., 6021, 2D—TO RENT—EXC. light, well furn. rm.; steam heat; $3.

HARPER-AV., 4306, APT. 12—TO RENT—2 lge. frt. rms.; mod.; home priv.; 8 min. loop.

HARPER-AV., 6745, 2D—TO RENT—NICEly furn. rms., mod., near 47th "L" exp., ph.; INDIANA-AV., 6125, 3D—TO RENT—FRONT room; steam; hot water; phone.

INDIANA-AV., 4806, APT. 5—TO RENT—Cosy frt. rm. in lady's mod. apt. Drexel 1737.

INDIANA-AV., 4606 — TO RENT — NICELY furn. rm.; priv. fam. Phone. L exp. KING.

INDIANA-AV., 4832, 1ST—TO RENT—LGE. front parlor; mod.; suit for 1 or 2.

INDIANA-AV., 3033, APT. A—TO RENT—Nicely furn. frt. rm.; stm.; $2.50.

INDIANA-AV., 4441, 2D—TO RENT—FRONT parlor for 2; mod.; L exp. Kenwood 6743.

INGLESIDE, 6235, 1ST—TO RENT—LARGE, well furn. rm.; mod. conv.; nr. L; private fam.; to married couple or ladies. Blackst. 2192.

INGLESIDE-AV., 6331, 3D — TO RENT— Lge. lt., newly furn. outside rm.; adj. bath; fam. adults; new bldg.; reas. Ph. Wood. 5233.

INGLESIDE-AV., 6322, 2D—TO RENT—FURnished southern family; one or two men; meals if desired.

KIMBARK-AV., 6014—TO RENT—FRONT room, 2 windows; home privileges; single or double; comforts of home for right party; I. C., L; reasonable.

KIMBARK, 6250—TO RENT—PLEASANT well lighted front and other outside rms.; stm.; e. l.; near I. C. and "L"; reas.

KIMBARK, 6014—TO RENT—FRONT ROOM; 3 windows; home privileges; single or double; I. C. and "L"; reasonable.

KIMBARK-AV., 6141, 2D APT.—TO RENT—Large, light, mod. room; refs. Mid. 4058.

LAKE PARK-AV., 4017—TO RENT—PRIvate apartment, very large light outside room; handsomely furn.; steam heat, electric light, two closets, two windows, lavatory, hot and cold water, and phone in room; one block from Illinois Central and Kenwood electric; 15 minutes to the loop. Phone Oakland 5090. MRS. SPARROW.

LAKE PARK-AV., 4810—TO RENT—FRONT rooms, elegantly furnished; lavatories; kitchen privs.; reas. to permanent parties; good heat; trans., I. C., 47th surf. GEHRKE.

LAKE PARK-AV., 4352—TO RENT—LIGHT, clean, well furn. rm.; beautiful; mod.; $3 and $4; priv. home; 1¼ blks. to car line, 5 min. to "L."

MICHIGAN-AV., 2124-26 — THE NETHERland Hotel—To Rent—Elegant outside rms., with or without private bath; excellent service; rates $4 to $9 per week. Phone Calumet 6611.

MICHIGAN-AV., 3647—TO RENT—2, 3, 4 RM. kitchenette, nicely furn.; reasonable. Doug. 4990.

MICHIGAN-AV., 4409 — TO RENT—LARGE front room; also single; electric light, steam heat, large closets, run. water. Drexel 3857.

MICHIGAN, 5442, 3D—TO RENT—NEWLY furnished front room; private entrance; privilege of kitchen; prefer young business lady; free phone; good trans.; reas.; ref. Kelley.

MICHIGAN-AV., 3622, 2D—TO RENT—TWO fine front rms.; cozy, light, mod. apt.; 1 blk. I. C. and "L."

MICHIGAN, 3952 — TO RENT — NICELY furn. frt. rms.; steam, elec.; lav.; L exp.; $2.50-$4.

MICHIGAN-AV., 4017, 3D—TO RENT—NICELY furn. front rooms; everything modern and up to date; 1 blk. L and surf. Kenwood 8097.

MICHIGAN-AV., 5137—TO RENT—BEAUTIful mod. large front rm.; newly furn.; free phone.

MICHIGAN, 4147—TO RENT—VERY DESIRable rms., strictly mod.; $2.50 up. Warner.

MICHIGAN-AV., 3817—TO RENT—ROOMS, newly furnished; light, airy; reasonable.

OAKENWALD-AV., 4549—TO RENT — TWO light, comfortable adjoining front rooms; lavatory. Phone Kenwood 926.

OAKWOOD-BLVD., 743, 3D—TO RENT — 2 furn. rooms, run. water, closets, everything modern; gentlemen.

OAKWOOD-BLVD., E., 818, 1ST—TO RENT— Lge. front r. suit, 2 gents, mod. apt.; L, I.C.

OAKWOOD-BLVD., 714, 3—TO RENT—TWO large front rooms; all conveniences.

OAKWOOD-BLVD., 636—TO RENT—FRONT rm. for 2; modern; L exp. Oakland 6807.

PRAIRIE-AV., 2940 — TO RENT—PRIV. home; mod.; elaborately furn. rooms, suites; hot water unlimited; elec. light; steam; reas.

PRAIRIE-AV., 821 — TO RENT—FRONT bedroom, gentleman. $3.50 per week.

PRAIRIE, 2963—TO RENT—MOD. COR. RESidence; steam; run. water; reas.; ph.

PRAIRIE-AV., 5252, 3D—TO RENT—COMfortable large room; private. Kenwood 6736.

PRAIRIE-AV., 5258, 2D—TO RENT—NICELY furn. rm.; L. exp.; $2.50. Kenwood 4326.

PRINCETON-AV., 7207—TO RENT—LGE. frt. rm.; h. and c. water; 9 blks. R. I. trains or Wentworth-av. cars; choice res. section Hamilton Pk.

SIXTY-FIFTH-PL., E., 1586, 3D—TO RENT— Nicely furnished room with priv. fam.; for refined young lady; stm.; phone; board opt.

SIXTY-SECOND-ST., E., 1814, 2D—TO RENT —Nice front room; mod.; good trans. Smith.

SOUTH PARK-BLVD., 3213—TO RENT—two alge. connecting front rooms; priv.

THIRTY-SEVENTH AND MICHIGAN-AV.— To Rent—Desirable avenidors may obtain rooms in good home. For inspection appointment, call Douglas 1218.

TWENTY-NINTH-ST., E., 309—TO RENT— To refined mar. couple empl., 2 or 3 con. rms.; steam; private family; reas. EVANS.

UNIVERSITY-AV., 6067, 1ST—TO RENT— Front room with family of two, in modern apt.; connecting bath, free phone; front porch; no other roomers; references. Midway 6565.

UNIVERSITY-AV., 6137—TO RENT—BEAUTIful mod. large front rm.; newly furn.; free phone.

UNIVERSITY-AV., 6067, 1ST FLAT—TO Rent—Large single room, priv. fam.; L. exphone.

UNIVERSITY-AV., 6238, 2D—TO RENT—2 beautiful rooms, single suite. Tel. Midway 8092.

UNIVERSITY-AV., 6232, 2D—TO RENT— Furn. rm.; ladies employed pref.; L ex.

UNIVERSITY-AV., 6232, 3D—TO RENT— Large outside room; priv. fam. H. P. 2962.

VINCENNES-AV., 4348, 2D — TO RENT— Front room, single very desirable; nicely furn.; reas.

VINCENNES-AV., 4606—TO RENT—PARLOR and bedrm.; front; steam; priv. entrance; or single rm.; ½ block to L. BOYLE.

TO RENT—ROOMS—SOUTH.

VINCENNES-AV., 3815—TO RENT—LARGE outside room; convenient to L; priv. family.

VINCENNES-AV., 4146—TO RENT—ELEC. furn. room; private, mod. Drex. 5416 Baron.

WOODLAWN-AV., 4054, 2D—TO RENT—MARried couple or 2 ladies empl., furnished room; kitchen priv., in modern, 5 room apt.; reas. Drexel 1292.

WOODLAWN, 6022, 2D—TO RENT—MODern light rm.; priv.; I. C., surf. and "L." Midway 1564.

WOODLAWN, 6044, 3D — TO RENT—BEAU. par. and bedrm. adj., in priv. mod. apt.; reas.

WOODLAWN, 6158, 3D—TO RENT—PARLOR suite, also single rms. with lav. Midw. 7188.

YALE-AV., 7601—TO RENT—MODERN RM., running water; priv. res.; $2 up. Stewart 2653.

TO RENT—BEAUTIFULLY FURNISHED rm., in private fam. of two, S. Side; priv. bath, telephone, piano, etc.; transp. best, 15 min. to loop; gentlemen preferred; refs. exchanged. Ph. Kenwood 2895.

TO RENT — IN KENWOOD. NEAR I. C. ONE VERY LARGE ROOM FOR TWO, with twin beds, connecting bath; breakfast served in room. Phone Kenwood 1904.

BACHELOR APARTMENTS. MODERN ROOMS; priv. lav.; club shower baths; reasonable. 5501-9 Indiana-av

TO RENT—ROOM IN VERY HIGH CLASS apartment; South Side avenue; privileges, as you please; $10.00 weekly; no other roomers. Address S 327, Tribune.

TO RENT—BEAUTIFUL EAST RM. WITH sun parlor, in private Cornell-av. residence. Ph. Blackstone 527.

TO RENT—3 RM. SUITE, 2 BEDRMS., MOD., Ellis and 43d; no other roomers; fine bach. apt. For full part, call Oakland 6677.

TO RENT—3 RM. SUITE, NR. GRAND-BLVD.—To Rent—Sunny room, mod. apt.; no other rooms; stm., el. ht.; "L" or surf.; $3. Drex. 1691.

46TH-ST., E., 421—TO RENT—LARGE FRT. rm. for 2; also single; mod.; nr. Grand-blvd.

TO RENT—ROOMS—NORTH.

ARGYLE-ST., 1234, 2D—TO RENT—WELL furn. light rooms; 1 blk. Argyle "L" exp.

ASHLAND, N., 5440, 1ST—TO RENT—FURN. rm., gents preferred; use of parlor; $2 week. Ravenswood 7711. Nr. Clark.

BARRY-AV., 965, APT. 1—TO RENT—WELL furn. frt. rm.; priv. Well. 674.

BELDEN-AV., 1043, 3D—TO RENT—FURN. room; steam; modern. Lincoln 5482.

BELDEN-AV., 841—TO RENT—SUNNY RM.; steam; 2 blks. Fullerton exp. Diversey 9295.

BELDEN-AV., 349—TO RENT—BEAUTIFUL room, adjoining bath, private family; reas.

BELDEN-AV., 418, 1—TO RENT—FRT. rm., hskpg. priv.; blk. Linc. Pk. Line. 9036.

BELDEN-AV., 1000—TO RENT—FURN. DUPLE, single front rms., all conv.; reas.

BELLEVUE-PL., E., 49—TO RENT—ROOMS; pri. fam.; st. ht.; walking dist. loop.

BRADLEY-PL., 1—TO RENT—2 OR 3 RMS. for ladies; hskpg. priv.; opp. Bismarck Garden; Wilson exp. Grace. 2858.

BRADLEY-PL., 809, 3D—TO RENT—SINGLE and double parlors, with or without piano; best trans. Wellington 5896.

BROADWAY, 3344—TO RENT—BEAUTIFUL furnished room; front; detached house; one block from lake. Lake View 6238.

BROADWAY, 4525—TO RENT—BROADWAY Bach. Apts.; real home for men; showers; $2.50 up; opp. Wilson exp. sta. Tel. Rav. 7668.

BYRON-ST., 1018, 2D—TO RENT—NICELY furnished mod. room; 2 blks. Sheridan sta. Phone Graceland 5110.

CENTER-ST., 452—TO RENT—COZY FURnished bedroom for 1 or 2 ladies; steam heat; phone; all home privileges; very reasonable. 1st apt.

CHICAGO-AV., E., 123—TO RENT—FURN. frt. rms., single or en suite; r. ht. wtr.; mod.

CLARK, 2836—TO RENT—NEWLY DECOR. Large light front room; steam, electricity, bath, free phone; couple or 2 men; $3; single room, $2.

CLARK-ST., N., 2402, APT. F, "THE NORdica"—To Rent—Clean, sunny front room for 2 bus. people; abundance steam, hot water night and day; 18 min. to loop, Linc. Park.

CLARK-ST., 6040, 2D—TO RENT—FURN. parlor and 2 bedrms., en suite, 3 or 4 gents; mod.; every conv.; center Lincoln Pk.; pri. fam. Diversey 2703.

CLARK-ST., N., 2702 — TO RENT—LEON bachelor apts.; real home for men; showers; $3.50 up per week.

CLARK-ST., N., 2622—TO RENT—FAMILY of two will rent large, front room, st. heat, bath, phone or two; breakfast if desired.

CLARK-ST., N., 2026—TO RENT—SINGLE or suite; steam; also hskpg.

CLARK, N., 1503—TO RENT—DOUBLE FRT. rm.; hot wtr.; steam ht.; $20; $2.50 wk.

CLIFTON-AV., 4526, 2D—TO RENT—NICEly furnished rooms; st. heat, elec.

CORNELIA-AV., 730, 3D — TO RENT—LG. frt. room; private. Wellington 2969.

CRESCENT-PL., E., 920, 3D—TO RENT—2 ELegant front rooms; south exposure; private family. Tel. L. V. 5783.

CRESCENT-PL., 929, 1ST APT.—TO RENT—Two rooms; suite or separate; adjoining bath; private family; two adults; Sheridan express.

DEARBORN-AV., 1429—TO RENT—LARGE, sunny front room elegantly furn., elec. light; also single room. Phone Superior 1914.

DEARBORN-ST., N., 1254—TO RENT—PRIvate residence, clean outside and double rms.; steam; modern. Superior 5670.

DEARBORN, N., 1815—TO RENT—CONnecting rooms; also large room; steam; private; to married couple or ladies. Blackst. 2192.

DEARBORN-ST., N., 1534—TO RENT—2 Front room; mod. conv.; suitable for 1 or 2 gents.

DEARBORN, 1107—TO RENT—MOD. SING. frt. rm.; stm., ht., el. l.; exc. loc., walk. dist.

DEARBORN, 1350—TO RENT—SUNNY FR., also connecting; $3 week for 2.

DEARBORN-AV 1226—TO RENT—FRONT rooms; large closets; run. water; steam.

DEARBORN-AV., N., 1330—TO RENT— Newly furn., large, light rms.; steam; run. w.

DEARBORN-AV., N., 1345—TO RENT—DOUble, single; r. w.; steam; housekeeping.

DEARBORN-ST., 1426—TO RENT—HANDsomely furnished front room; modern; reas.; DIVERSEY, 606, NR. CLARK—TO RENT— Strictly mod. front room; reasonable.

DIVERSEY-PKWY., E., 45—TO RENT—ROOMS TO bach. appreciating home; strictly first class.

DOVER-ST., 4552—TO RENT—LARGE SUNny alcove rm.; also bright south rm.; nicely furn.; private family; $7 and $8. Went. 7720.

EASTWOOD-AV., 920, 3D—TO RENT—FRONT suite; reas.; near lake; Wilson exp. Edge. 5429.

EDGCOMB-PL., 937, 2D—TO RENT—ROOM, priv. Sher. ex. Graceland 3671.

ERIE-ST., E., 223, 2D—TO RENT—ROOM, modern private family. McDONNELL.

FULLERTON-AV., 903—TO RENT—NICELY furn. rm., suitable for 1 or 2; also double and single; $2 and up; blk. "L" exp. and surf.

FULLERTON-PKWY., TO RENT—PARLOR and bedroom for married couple in modern apt. Apply Studio 6F.

FULLERTON-AV., 916—TO RENT—LARGE, nicely fur. rooms; r. w.; phone; L exp.

GOETHE-ST., W. 18, NR. STATE—TO RENT to gentleman; elegant modern bachelor apartment; private bath, elec. light, priv. phone.

GOETHE-ST., 11, THREE DOORS WEST OF State—To Rent—Modern bachelor apartment; private bath, elec. light, priv. phone.

HAMPDEN-CT., 2618—TO RENT—CORNER rm., stm., elec., detach. house; blk. e. Clark.

KENMORE-AV., 4636—TO RENT—FRONT rm., priv.; lav.; lge. closets; stm. e. l.; gents only; 1¼ blks. Wilson exp.

KENMORE-AV., 4902, 2D—TO RENT—LGE. sunny rm., adj. bath; $3; breakfast optional; fam. adults. Wilson exp. Graceland 3283.

KENMORE-AV., 4758, 2D—TO RENT—2 nicely furn. rms., sing. or suite; reas.; Wilson exp. Edge. 6009.

KENMORE-AV., 4122, 2D—TO RENT—NICE ly furn. rm.; priv. fam.; Sher. exp.; $3.

KENMORE-AV., 4729, 1ST—TO RENT—Front su

RENT—FLATS—NORTH.

AGNIFICENT

apartment, $3,000.00 Per Year.
ly restricted North Side residential
Every modern convenience—elevator
ge, phone service. This 24
9 rooms, 3 baths, and 3 porches;
221 E. Walton-pl., east of Michigan
and 5 minutes from the loop in
ping.
M. H. SPADES, 119 S. Dearborn-st.

T—SPECIAL CONCESSIONS
O NOW; beautiful 5 room flats, in the
ew 2 flat brick buildings; $23; baths,
ght, tile floors, individual 3 porches;
; handy to Addison-st. Ravenswood
surface car lines.
WM. ZELOSKEY,
lson-st. 3801 N. Western-av.

NEW APARTMENTS.
ordon-ter.
and sun parlor; located half block
lake. Price $55 and $60 per mo.
premises, or phone
MATTESON, 1111 Unity Bldg.,
Central 3600.

ROGERS PK.; MODERN FLATS
est class, linen and silver complete; garage;
ent until May 1st. Edgewater, 1315
ale-av.

RENT—4 ROOM APARTMENT, BATH;
ningeating bed; new building; furnished
$47.50. Apply second apartment, 2315
ridge-av., or call Wabash 671.

RENT—4, 5 & 6 RM. STEAM APTS.
; Irv. Pk.; unsurpassed for health
and access; 15 min. to loop, 20 to Wis.
concessions. Address S H 264, Tribune.

—TWO HIGH CLASS 6 ROOM
pleted; fine light and air; one just
1354 Balmoral-av. Edgewater 3000.

—NEW, MODERN FOUR ROOM
w, corner of Racine; for service
onable rents and concession.
ion. Call on premises.

—1 MO. FREE, ELEGANT 4 RM.
ll modern conveniences, and Wright
5 and $40; ordinarily rent for $50
hone Ravenswood 597.

—5811-29 KENMORE-AV., 4-5 R.
$42.50-$50. 1349 Sunnyside-st.
now, $42.50. O. F. CURRAN CO.
way.

—FINEST 4, 5, 6, AND 7 ROOM
ts in Rogers Park.
ALDRICH, CROKE & CO.,
ark L. sta. Ph. Rogers Park 888.

—NEW 4 AND 5 ROOM APTS.
oyola and Lakewood-avs.
Park; $40 to $52.50.
NFORD & CO., 40 N. Dearborn-st.

— LIGHT 6 ROOMS, W. ENAM-
ready for paper; tenant may select
rator, 28 Bellevue-pl.

— CORNER APT.; 6 ROOMS,
; MUST RENT. TRACHT
to Mrs E W Case, 35 N Dearborn.

—NEW 5 AND 6 ROOM APARTS.
rs, 2 baths; cor. Sheridan-rd.
terrace. Birchwood or Howard-st.
—$126 ROBINSWOOD-CT., FIVE RM.
and sear porches; steam heat; fine
nity Lincoln Pk.

—3 RM., 2D; MURPHY DOOR BED
Broadway L sta. 3162 Abbott-st.

—W. HARNSTROM, Rogers Park 1818.

—NEW 6 ROOM APTS.; SUN PAR-
bikes, L.; conveniences, 1232 How-
one Lake View 1360.

—ST., 2D, 4 RM. FLATS; MOD.
dings; lib. conc.; best trans.; $22
side-av. Ravenswood 1985.

—CHOICE NORTH SIDE APART-
end for complete list. YOUNG &
Sheridan Driveway.

—COR. RIDGE AND ARDMORE
d 5 rms., new buildings; all apart.
t frontage; L and cars.

—459 ALDINE-AV.—NEW, HIGH
6 rooms, 2 baths, sun parlor,
view of lake. Inquire 1st.

—4653 WINCHESTER-AV., 6 RM.
heated flat, very reas. Ravenswood
—

— 3 ROOM APT. 6727 GLEN-
Phone Rogers Park 4381.

—4256 ROSEMONT, 5 RMS., FRT.
porches; new, up to date; reas.

— ROGERS PARK — STRICTLY
n. apts., 6326 Glenwood-av.

NT—FLATS—NORTHWEST.

—BRAND NEW 6 ROOM FLATS,
4883 N. Avers-av., sun parlors,
will make attractive rental
month. Kyes with Janitor or
VY & BROTHER, Marquette Bldg.

—HIGH CLASS 4 ROOM APT. 1209
AND ALL MODERN IMPROVE-
BEAUTIFULLY DECORATED
OGRAM. 1459 N. HUMBOLDT-BLVD.

—ELEGANT 7 ROOM APARTS.
overlooking HUMBOLDT PARK;
rental; $32.50. 843, 845, and 847
LENTO-BLVD. PHONE

—3 YEAR TERM; STORE, 17X66
with basement space, at 437 S. Dearborn-st.
MAN, Agents, 431 S. Dearborn-st.

—NEW 4, 5, 6 RM., WARM, STEAM
to $40; Irv. Pk.; unsurpassed for
, and access; 15 minutes to loop
; sun parlor; concessions. R. J.
Irving Park-blvd.

—7 ROOM APARTMENT, $35; 1208
; quiet residence street; near tro-
stove heat. Phone 6705, superin-

—7-8 RM. FLATS; STEAM, OPP.
Park; mod.; $35-$50. 3125 Augus-
nant 2764. Concessions; Al trans.

RENT—FLATS—WEST.

—MODERN SIX ROOM APART-
autifully located, facing Garfield
ally furnished or vacant. Inspec-
ing. Janitor, 3405 Jackson-blvd.
elephone Central 4036. Address P
e.

—NEW, MODERN FOUR ROOM
w, corner of Racine; for service
onable rents and concession.
ion. Call on premises.

—1 MO. FREE, ELEGANT 4 RM.
ll modern conveniences, and Wright
5 and $40; ordinarily rent for
hone Ravenswood 597.

—5811-29 KENMORE-AV., 4-5 R.
$42.50-$50. 1349 Sunnyside-st.
now, $42.50. O. F. CURRAN CO.
way.

—FINEST 4, 5, 6, AND 7 ROOM
ts in Rogers Park.
ALDRICH, CROKE & CO.,
ark L. sta. Ph. Rogers Park 888.

—NEW 4 AND 5 ROOM APTS.
oyola and Lakewood-av.
Park; $40 to $52.50.
NFORD & CO., 40 N. Dearborn-st.

— LIGHT 6 ROOMS, W. ENAM-
ready for paper; tenant may select
rator, 28 Bellevue-pl.

— CORNER APT.; 6 ROOMS,
; MUST RENT. TRACHT
to Mrs E W Case, 35 N Dearborn.

—NEW 5 AND 6 ROOM APARTS.
rs, 2 baths; cor. Sheridan-rd.
terrace. Birchwood or Howard-st.
—$126 ROBINSWOOD-CT., FIVE RM.
and sear porches; steam heat; fine
nity Lincoln Pk.

—3 RM., 2D; MURPHY DOOR BED
Broadway L sta. 3162 Abbott-st.

—W. HARNSTROM, Rogers Park 1818.

—NEW 6 ROOM APTS.; SUN PAR-
bikes, L.; conveniences, 1232 How-
one Lake View 1360.

—ST., 2D, 4 RM. FLATS; MOD.
dings; lib. conc.; best trans.; $22
side-av. Ravenswood 1985.

—CHOICE NORTH SIDE APART-
end for complete list. YOUNG &
Sheridan Driveway.

—COR. RIDGE AND ARDMORE
d 5 rms., new buildings; all apart.
t frontage; L and cars.

—459 ALDINE-AV.—NEW, HIGH
6 rooms, 2 baths, sun parlor,
view of lake. Inquire 1st.

—4653 WINCHESTER-AV., 6 RM.
heated flat, very reas. Ravenswood

REAL ESTATE FOR EXCHANGE.

Farms and Acres.

WANTED—TO HEAR FROM OWNER having high grade apartments, office bldgs., business, or vacant properties to exchange on improved farms, ranches, and unimproved lands located in central, western, northern, and southern states. We have some very choice lands. Submit your properties and tell us what you want. Address T P 817, Tribune.

GET THE BEST—ANY SIZE AND VALUE. Best imp. farms and Chicago income properties to exchange. Mail full details of what you have and want. C. W. MILLS, 5 N. La Salle.

EXCHANGE—160 ACRE FARM FOR CITY imp.; owner only. Ph. Rogers Pk. 11361.

Houses.

WANTED — PRINCIPAL LOOKING FOR A new, high grade Evanston home; nonresident owner will exchange for other city property or farms. C. C. SPOTSWOOD, R. 401, 79 W. Monroe-st.

FOR EXCHANGE—HAVE CLEAR RESIdence, near Garfield park; $12,000 value; want equity in 4 flat bldg.; owners only. LONG & MEYERS, 82 W. Washington, Chgo.

SELL OR TRADE VERY ATTRACTIVE 6 R. bungalow; R. w. heat, bath, gas, el.; fine location; west side; owner, and flat steam; owner; total value $28,000. Address S W 272, Tribune.

EDGAR M. SNOW & CO., 69 WASHINGTON-st., making large and small loans on improved Chicago city real estate; no commission charged.

MONEY TO LOAN ON IMPROVED CHICAgo real estate. WM. D. KERFOOT & CO., 58 and 60 W. Washington-st.

MONEY TO LOAN—LARGE AND SMALL ON Chicago real estate; my own funds. CHAS. BRILL, Mortgage Banker, 105 W. Monroe-st.

LOANS—5 TO 10 YR. TERM; ANN. PAYMTS. Arthur R. Ellis & Co., 1st Floor Colonial Insurance Co., 226 S. La Salle-st. Wab. 2668.

WANTED—LOAN OF $4,000, 5 TO 5 YEARS, as 1st mortgage on close-in income property. Address P. Tribune.

MONEY TO LOAN AT LOWEST RATES ON improved Chicago real estate security. JOHN B. KNIGHT & CO., 74 W. Washington.

LOANS ON REAL ESTATE, IMPROVED OR vacant; building loans a specialty; quick action.

H. O. STONE & CO.,
Phone Randolph 5600. 105 W. Monroe-st.

SECOND MORTGAGE LOANS MADE ON Chicago real estate at 6 per cent; easy payments; quick action. LOUIS STERN & CO., Mortgage Bankers, 39 S. La Salle-st.

WE HAVE SPECIAL FUND OF $200,000 TO LOAN ON 2D MORTGAGES IN SUMS OF $3,000 UP. WILL ACT IN 24 HOURS.
G. W. STEWART, 30 S. LA SALLE-ST.

SECOND MORTGAGE LOANS MADE ON IMproved property; quick action and courteous treatment. Correspondence invited.
H. EMMERMAN & CO., 110 S. Dearborn-st.

WHEN YOU NEED A SECOND MORTGAGE, any amount, see us for prompt attention. RAUNER, REAK & CO., 118 N. La Salle-st. Franklin 3210.

REAL ESTATE LOANS.
6% FIRST MORTGAGE BONDS, 6%.
CHARLES E. HERRICK & CO.,
420 Otis Bldg., 424. 10 S. La Salle-st.

2D MORTGAGE LOANS, ANY AMOUNT, IN 24 hours, at 6%; pay back as you wish. See us first. Money always ready.
SIMMONDS & CO., 79 W. Washington-st.

PRIVATE PARTY DESIRES TO MAKE a loan of $6,000 on an improved 40 acre farm, near Glen View, Illinois. Address T O 287, Tribune.

SECOND MORTGAGE LOANS MADE ON Cook County real estate in 24 hours; easy terms; 6%.
J. DUFF & MASSEY, 8 S. Dearborn-st.

SECOND MORTGAGE LOANS ON IMproved property; quick action; reas. rates. PLOTKE & KAHLER, R. 1444, 127 N. Dearborn-st. Phone Central 6262.

IMPROVE YOUR VACANT LAND; EXPErienced builder will furnish plans and loan for complete building; price reasonable; estimates free. Address T P 143, Tribune.

JOHN E. COLNON & CO., 72 W. WASHINGton-st. Loans on real estate. Best terms. No delay. We pass on security. Building loans a specialty.

LOANS ON CHICAGO IMPROVED PROPerty. Building loans, 5 to 6 per cent.
CHANDLER & CO.,
56 W. Washington-st.

MONEY TO LOAN ON REAL ESTATE ON very low rates.
WM. A. COE, 69 W. Washington-st.

TO LOAN—MONEY AT LOWEST RATES; $500 to $5,000. No delay.
MEAD & COE, 69 W. Washington-st.

TO LOAN—MONEY AT LOWEST RATES; $500 to $5,000. No delay.
DRAPER & KRAMER, 25 N. DEARBORN-ST.
Building loans made on Chicago real estate in amounts of $1,000 to $25,000. Mtgs. for sale.

LOANS ON CHICAGO REAL ESTATE.
H. H. WALKER & CO.,
5 N. La Salle-st., cor. Madison.

SECOND MORTGAGE LOANS ON IMproved property; quick action.
JOHN T. O'CONNELL, 69 W. Washington.

I WILL BUILD FOR YOU AND LOAN ENtire cost of your building.
Albert Lang, Lincoln Savings Bank Bldg.

MONEY TO LOAN ON CHICAGO REAL ESTate in any amount at current rates. GEO. BIRKHOFF, 69 W. Washington-st. Cent. 7191.

DESIRE BUILDING LOAN OF $18,000 ON 6 per cent 5-6 dr. steel frame; owner; total value $28,000. Address S W 272, Tribune.

EDGAR M. SNOW & CO., 69 WASHINGTON-st., making large and small loans on improved Chicago city real estate; no commission charged.

MONEY TO LOAN ON IMPROVED CHICAgo real estate. WM. D. KERFOOT & CO., 58 and 60 W. Washington-st.

SECOND MORTGAGE LOANS MADE ON Chicago real estate; my own funds. CHAS. BRILL, Mortgage Banker, 105 W. Monroe-st.

LOANS—5 TO 10 YR. TERM; ANN. PAYMTS. Arthur R. Ellis & Co., 1st Floor Colonial Insurance Co., 226 S. La Salle-st. Wab. 2668.

WANTED—LOAN OF $4,000, 5 TO 5 YEARS, as 1st mortgage on close-in income property. Address P. Tribune.

MONEY TO LOAN AT LOWEST RATES ON improved Chicago real estate security.
JOHN B. KNIGHT & CO., 74 W. Washington.

LOANS ON REAL PROPERTY AT BEST terms and rates.
WM. A. BOND & CO., 25 N. Dearborn-st.

WILL BUY FIRST AND SECOND MORTgages in any amount at reasonable discounts. Room 58, 54 W. Randolph-st.

MONEY FURNISHED QUICKLY FOR GOOD real estate improvements.
MADDEN BROS., 140 S. Dearborn-st.

MONEY TO LOAN ON 1ST, 2D, AND 3D mortgages. I loan on my own funds. B. A. DEFFLER, 4301 Drexel-blvd. Oakland 4268.

MONEY TO LOAN ON 2D MORTGAGES; lowest rates in Chicago; no delay; any quantity. WOOLF, 1000 Rector Bldg.

MONEY TO LOAN ON FIRST MORTGAGES.
HIXBY & HUGHES,
205 La Salle-st. Central 4010.

MONEY TO LOAN—$1,000 TO $10,000, 5½@6 per cent. Bldg. loans made.
CHARLES A. WESTMAN, 120 N. Clark-st.

WANTED—$1,800, FIVE YRS., 6%; NEW bungalow, value $4,600; no commission. Address T C 209. Tribune.

WANTED—$17,000 LOAN; IMP. PROPERTY; 1st worth mr. than. Add. T P 425, Tribune.

PERSONAL PROPERTY LOANS.

MONEY TO LOAN, 1 PER CENT, NO OTHER charges, on diamonds, watches, jewelry.
FIRST STATE PAWNBROKERS SOCIETY,
27 Washington-st., corner Dearborn-st.

FIRST STATE INDUSTRIAL WAGE LOAN SOCIETY,
25 N. DEARBORN-ST.
LOANS ON SALARY,
UNDER STATE CONTROL.

"ON THE GREAT WEST SIDE"—LIBERAL Loans, Legal Rates. Money loaned on all articles of value. DAVID STERN CO., 1049 W. Madison-st. In Business Since 1885.

BUSINESS CHANCES.

ART SHOP AND VARIETY STORE—FOR Sale—At bargain, on blvd., near elevated station. Address S 417, Tribune.

BARBER SHOP—FOR SALE—LOOP OFFICE bldg. and basement. WM. J. FORCH & CO., Suite 814, 8 S. Dearborn-st.

BEAUTY SHOP—FOR SALE—LOOP; FINE fixtures, excellent trade; best cash offer takes it, as owner is leaving city. No agent. Address T C 297, Tribune.

BEAUTY PARLORS—FINE LOCATION; complete stock; established high class patronage; 4 operators; clearing $250 monthly. JOHN C. STEICHIE & CO., 62 W. Washington.

BILLIARD HALL—18 TABLES; OTHER business; no reasonable offer refused; basement of South Temple Bldg., N. Clark and Chicago-av.

BILLIARD PARLOR — FOR SALE — FIRST class, equipped with 3 billiard and 5 high grade fully tables. 6037 S. Halsted.

BRANCH MANAGERS—LARGE OIL COMpany is establishing branch distributing plants in all towns of 2,000 population and over on the profit sharing plan; experience unnecessary; managers should earn from $2,000 to $10,000 yearly; manager must invest $2,000, which is fully secured. Call or write MANAGER, 1040 Otis Bldg., Chicago.

BUSINESS AND HOME HOTELS; ALSO going, money making apartment buildings; long time leases; can be furnished or not; some in towns and bath with kitchenette; only high grade handled; security required; North and South. F. W. McKINNEY, C. 8791. 1226 1st National Bank Bldg.

BUSINESS AND HOME COMBINED—SACrifice; 15 room house and furniture; No Side; rooms bring over $200 mo. Address S 343, Tribune.

BUSINESS—WE BUY AND SELL ANY BUSIness. TREUSCH, 127 N. Dearborn-st. Cent. 6267.

BUSINESS — BUY OR SELL ANY KIND. Ahern-Beardsley Co., 25 No. Dearborn.

BUTCHER SHOP—FULLY EQUIPPED; S. of Belmont; make offer. HELLER, 2933 N. Clark.

BUTTER, EGG, AND VEGETABLE BUSIness; wholesale; established 20 years; on N. W. Side. Netted $3,000 last year. Owner must retire, owing to ill health. $1,500 required. Address S H 297, Tribune.

BUTTER, COFFEE, TEA STORE—NO. SIDE; good loc.; must sell acct. sickness; big bargain; long lease. Address T X 334, Tribune.

CANDY FACTORY—LARGE ORDERS FROM good firms; lunch room in connection; trial; bargain; investigate. REX, 123 W. Madison.

CANDY FACTORY—WANT A GOOD BUSIness and want more capital, or want to retire from active business, or your business is a gross capitalization, or you can probably find some capitalist wanted. No mining, oil, or schemes of any kind considered. No charges of any kind until capital is secured. C. FRANK LAUER, 4067 Fort Dearborn Bldg.

CAPITAL WANTED — LIVE HUSTLER with $1,500, equal partner feature film business, by experienced expert investing own capital; demonstrates. Astonishing immediate profits assured and permanent staple business. Best reference given. No details unless you show you can qualify. Address G. C. Tribune.

CAPITAL WILL BUY HALF INTEREST in established business [hardware or lumber preferred] in a thriving location within 100 miles of Chicago; $3,000 to $5,000; give full particulars. Address S 531, Tribune.

CAPITAL WANTED—IF YOU HAVE SOME money to invest in a safe proposition don't miss this chance, because we have something very very good. MOLLE BROS., 1816 North Ave. Oliver 2668. 36 S State-st.

CAPITAL — CORPORATION DESIRES THE services of good inside man who can invest $5,000 in growing, contracting and enlarging business. Address S 533, Tribune.

CAPITAL—CAN YOU SAVE $2.50 PER WK.? Safe. Sure. Address T A 170, Tribune.

CIGARS, CANDY PERFECTION-CIGARette, Toys, Laundry, Grocery, Milk—Old estab. trade. 6906 S. Halsted. Englewood 7372.

CIGAR STORE—FOR SALE—OLD ESTABlished; on best Side street. Address S 58, Tribune.

CIGAR STORE—CLEARING $300 MO.; SACrifice. WILSON, 35 N. Dearborn, R. 207.

CIRCULAR LETTER BUSINESS $1,000 buys; establishing. Address W 194, Tribune.

CLEANING AND DYEING PLANT—FOR Sale—Up to date, well equipped, business and good will thrown in; reasons for selling, partners can't agree. 3210 Indiana-av.

COAL AND TEAMING BUSINESS — FOR Sale—So. Side, est. 21 years; $1,000 down, bal. monthly. A good chance for father and son. Big profits. will consider partner; no brokers. Address T X 68, Tribune.

COAL COMPANY WILL SELL THEIR 8 teams and give purchaser $ interest; 5 right rigs to right party. Address T P 487, Tribune.

CONFECTIONERY AND ICE CREAM SHOP —Excellent South side location, opposite large institute; high class fixtures; well established business; proprietor other business; cheap for cash. Address R 238, Tribune.

DANCING ACADEMY—BEST PAYING IN Chicago; must sell right away; don't answer unless you have $2,000. Brokers don't reply. Address S 538, Tribune.

DELICATESSEN AND FISH STORE—FOR Sale—Doing good business; living rooms; low rent. 1402 W. 63d-st.

DELICATESSEN AND LT. GROC.—FOR rent. Sale—Doing good business; living rooms; low rent. 1402 W. 63d-st.

DRESSMAKING PARLOR—FINEST LOCAtion, low rent, sacrifice. Address R 822, Tribune.

DRUG STORE—MUST BE SOLD AT ONCE; 6 rooms furnished; West Side transfer corner; $35 to $40 a day; light trade; for good improved real estate. Address T T 312, Tribune.

EXPRESS AND STORAGE, 2D HAND FURNIture, coal office for sale—Good chance for a hustler; rent $15. 2304 Van Buren. Seeley 5987.

FLORIST STORE FOR SALE — STOCK, fixtures, auto, and range; best location; good reasons for selling. FORD & RUSSELL, 17 N. La Salle.

FOUNDRY—TO RENT—MODERN EQUIPped gray iron foundry in operation; capacity; 20 tons; guaranteed orders with lease, 50 to 75 tons per month. A snap for live, progressive, experienced foundryman; everything in final condition. Power, light, and heat furnished. Address T N 88, Tribune.

FURNITURE STORE, SECOND HAND—FOR Sale—Or will exchange for lot. 6154 S. Halsted-st. Good reason for selling.

GROCERY AND MARKET—CHEAP. FOR Sale; owner made enough to retire; So. Side; no comp.; small expense. 3200 Wentworth-av.

GROCERY-MARKET—WANT 2 HORSES, wagons; receipts $1,200 to $1,500 week; rent $65; will sell, exchange, or trade 2 flat or farm. JOAN, 118 N. La Salle.

GROCERY AND MARKET—SELL CHEAP; $1,500 new stock; good horse, wagon, fixtures, etc.; $200 business weekly. Phone Wentworth 6153.

GROCERY AND MARKET—FOR SALE—ON the South Side; well established trade. Address T 413, Tribune.

GROCERY OR DELICATESSEN—WANTED for clear vacant or cottage equity. Tel. Rand. 1081.

HAIR SHOP IN DULUTH—FOR SALE—AT less than inventory. Reason, ill health. Can refer to Chicago party. Address T P 487, Tribune.
M. SOLBERG; 301 Fidelity Bldg., Duluth.

HARDWARE AND HOUSEFURNISHING—
For Sale—Retiring from business. 226 E. 51st.

HOTEL — EUROPEAN; CENTRALLY LOcated; valuable lease; 175 guest rooms; est. business; monthly profits $650. See my agents, JOHN C. STEICHIE & CO., 62 W. Washington.

HOTEL—18 RMS., 20 MILES FROM CHIcago, doing a business of $300 to $400 per mo., with small expense, on a large, shady lot 200x660; to be sold for the low price of $8,000; for land, building, furniture, and good will; will require $2,000 deposit. 1828 Madison-st. Phone Monroe 4000.

INVESTMENT — PARTNER WITH $1,000 to take half interest in newly invented article; patent applied for; a necessity in every home; wants same time to manufacture; retails for $3.50. Don't answer unless you have the money and mean business. Address S 500, Tribune.

INVESTMENT—WANT A MAN WITH $1,000 to finance a unique mail promotion proposition that is thoroughly legitimate, with the guarantee of the return of your money within thirty days and a profit of from 500 to 5,000 per cent. Address S 545, Tribune.

INVESTMENT — $2,500—HAVE A HIGH class proposition; want party who can call on the heads of railroads; large profits. Chicago Litho Process Co., 709 S. Dearborn.

INVESTMENTS MADE $35,000 PAST TWO years; want partner $20,000 up; no speculation, no risk; profits enormous. Address R 908, Tribune.

INVESTMENT—MAN $5,000 CASH JOIN US interurban railway; money back six months; large share stock, official position. Consulting Engineering Co., 317 Rookery, Chicago.

INVESTMENT OF $400 WILL PUT YOU IN to a self-supporting business; $1,500 will net you $250 per month; this is no fake. See G. C. THORNTON, 224 S. Michigan, 8th floor.

INVESTMENT OF $250 WILL GIVE LIVE wire salesman charge of branch office outside Chicago, going concern. Address T L 506, Tribune.

INVESTMENT — CAPABLE SALESMAN with $5,000 and services can hear of something to his advantage by addressing P 100, Tribune.

INVESTMENT—HAVE $2,000 AND SERVices to invest, or buy outright; legitimate business. Address R 134, Tribune.

Jewelry—Trustees' Sale

Stock of $35,000 worth of diamond and gold jewelry, new goods, wholesale price, new mahogany fixtures cost $4,000; located at store 11 W. Madison; will be sold in bulk to highest bidder. Bids opened at office of Franklin N. Wood, 5 S. Wabash-av., Wednesday, Jan. 13, at 12 o'clock.
FRANKLIN N. WOOD,
MARTIN J. ISAACS,
Trustees for the Estate of Loeb-Kahnweiler Jewelry Co.

LAUNDRY—DOING $2,500 MO., MODERN machinery; cost $12,000; rent $110; sacrifice for $6,700; terms. 1823 Madison-st. Phone West 886.

LAUNDRY—NORTH; RECEIPTS $850 TO $750 week; $200 drop trade. Sell very cheap. See COGAN, 118 N. La Salle.

LAUNDRY—DOING GOOD BUSINESS IN live city of 25,000; good reasons for selling. Address R 806, Tribune.

LUNCHROOM—GOOD LOCATION; LEASE and fixtures; will stand investigation. Address S 167, Tribune.

MAIL ORDER BUSINESS WANTED — ESTABlished; must stand investigation; not over $2,000. Address R 520, Tribune.

MACHINE SHOP AND WELDING PLANT for sale. Address P 164, Tribune.

MFG.—FINE CHANCE FOR MAN WITH $10,000 cash to secure interest in prosperous manufacturing business. Address S 368, Tribune.

MANICURE SHOP—NEW, LOOP BLDG.; leaving city; reas. Address N W 910, Tribune.

BUSINESS CHANCES.

MANICURING PARLOR—FOR SALE—REAsonable. 318 Hartford Bldg. Cent. 1189.

MEAT MARKET—FOR SALE—IN A LIVE town, 150 miles west of Chicago; 4,000 inhabitants; have two markets and cannot attend to both; only one other market in town. Sold cheap and a snap for some one. Address D J 42, Tribune.

MEAT MARKET — LARGEST IN CITY—TO rent or for sale. Centrally located; good business. Retiring from business. 914 Madison-st., Menominee, Mich.

MEAT MARKET—FOR SALE—NORTH SIDE; very good location. Address P 161, Tribune.

MILLINERY STORE—FOR SALE—ESTABlished; best location on North Side; good reason for selling. Address T C 339, Tribune.

MOVING PICTURE THEATER FOR SALE or trade, in Alton, Ill. Fine location; seating capacity 600. Address C. J. LEVERENZ, Danville, Ill.

OFFICE BUSINESS—FOR SALE—EMPLOYment bureau; net profits over $300 mo.; no scheme or mail order, but legitimate, clean, standard business; lease any investigation; books prove statement; woman, man, or man and wife can handle nicely; owner is advertising. Sunnyside 6726 or Sunnyside 6336 after 6 p. m.

PARTNERS WANTED — 2 IN GROCERY and meat business in N. Dakota; invest $2,000 each; lifetime opportunity. 508, 118 N. La Salle.

PARTNER WANTED — WITH $250 AND services for half interest in paying business. BAKER, 159 W. Madison-st., Room 1202.

PARTNER—WITH $300 OR $400 TO INVEST in good business which will stand strict investigation. Address T X 75, Tribune.

PHOTO STUDIO — FOR SALE — 3018 W. North-av.; good location; no competition.

POOLROOM AND BARBER SHOP—FOR Sale—3 pool, 1 billiard table. 349 E. 69th-st.

POOLROOM FOR SALE—GOOD LOCATION. Lone lease. 6045 S. Halsted-st.

REAL ESTATE BUSINESS—FOR SALE—Rogers Park, nr. L sta. Ph. Rogers Pk. 305.

RESTAURANT—FOR SALE—IN LARGE South Side hotel of 200 rms.; beautiful dining rm., 32x60, newly decorated, all equipment; small investment; an excellent chance for experienced man; no rent; owner leaving country. W. T. COAKLEY, Rm. 413, 105 W. Monroe-st.

RESTAURANT FOR SALE—A GOOD SOUTH Side location; hotel in connection; must make quick cash sale; would consider proposition on both; no agencies. Address S 515, Tribune.

REST. AND LUNCH ROOM—BEST LOCATION on N. S.; good business; bargain if taken at once; no agents. Address R 508, Tribune.

RESTAURANT—WILL RENT RESTAURant privileges in one of the best South Side saloons. Address T P 454, Tribune.

RESTAURANT—NR. LIVE TRANSFER CORner; ½ cash, bal. on time. MUELLER, Rm. 215-216, 207 Milwaukee-av.

RESTAURANT—DOING $25 DAY; STEAM heat; rent $28; $500 if taken at once. 1823 Madison-st. Phone West 886.

RES. AND LUNCHROOM—LOW RENT; make offer; good local. HELLER, 2933 N. Clark.

RESTAURANT AND LUNCHROOM—38 N. Halsted-st.; $275 if taken at once.

SALESMAN — MERCHANT TAILOR, OR cutter wishing to connect with good tailoring firm communicate with N. S. GROSS, 20 W. JACKSON-BLVD.

SALOON, POOL ROOM, DOUBLE BOWLING Alley—In Chicago; rent $40; only $1,000; buy NOW. Phone Central 5282.

BUSINESS EXCHANGE, 148 N. Dearborn, Central 5282. Leading real estate exchange.

SALOON—BEST LOCATION FOR SALE OR Exchange—Attractive transfer corner; best location; will take part Chicago improved property. Address P 534, Tribune.

SALOON—CLEARING $250 MO.; 27 FT. BAR on Madison-st. bet. Dearborn and Clark; responsible tenant. Inquire H. A. RICE, New corner Hotel.

SALOON—WILL SELL HALF INTEREST OR whole, in one of the best South Side saloons, transfer corner. Address T P 535, Tribune.

SALOON—TO RENT—TRANSFER CORNER, fixtures finished. Wacker & Birk Brg. Co., 471 N. Desplaines-st.

SALOON—GOOD COR.; LICENSE PAID UNtil May; good reasons for selling. Apply GEO. COOK, 8 Merwin Court, Wells, bet. Erie.

SALOON—WANTED—OUT OF TOWN OR IN the city, with dancing hall or without; answer soon. Address R 136, Tribune.

SALOON—FOR SALE—CHEAP, 2000 WEST Lake.

SALOON AND LIQUOR STORE—GOOD PAYing; must sell. Address R 301, Tribune.

SCHOOL STORE—FOR SALE—NO COMPETItion; opposite two other business makes me sell. 3005 Lake Park-av.

SHOE BUSINESS—AN UNUSUAL OPPORTUnity to get into a well established shoe business; good; one of the fastest growing neighborhoods of Chicago; low rent; clean, salable stock of about $6,500; best of reasons for selling. Address T P 496, Tribune.

SHOE STORE—ESTABLISHED 6 YEARS, S. Ashland, on account sickness. Address R 141, Tribune.

SHOE SHINING PARLOR—FIRST CLASS; good; must sell cheap; rent; long lease. Address S 401, Tribune.

STATIONERY STORE DOING $20 PER day; branch of public library pays $12 mo.; has exclusive agency; established 6 years; rent for store and 6 room flat, $50 mo.; can lease separately; stock and fixtures worth $2,600; will sell for $1,600 for quick sale. 1523 Madison-st. Phone West 3861.

TAILOR—ONE WHO CAN INVEST $10; good proposition. 1871 Ogden-av.

TEA AND COFFEE STORE—FOR SALE—Will sell cheap. CAMPBELL, 3169 Milwaukee-av.

THEATERS—FOR RENT OR SALE—300 TO 1,000 seats; 5c. Address T C 1, Tribune.
HUME & CO., 10 S. La Salle. Suite 546. Phone Franklin 3381. Members Chicago and Cook Co. Real Estate Boards.

THEATERS—WE SELL AND BUY—
We TRADE Theaters for Real Estate.
BAKER, 8 S. Dearborn-st., Suite 1017.
The Largest Theater Sales Dealer in Chicago.

THEATER—FOR RENT—ON NORTH SIDE; terms: West Side; running 3 yrs.; big profits; latest equipment; buyer must be competent. Address T T 462, Tribune.

THEATER—TO RENT—ENGLISH, WITH STORE; BEST LOCATION IN CITY, CORNER S. ASHLAND-AV. AND 49TH-ST.; OVER 600 SEATS. PHONE MR. EWING, OWNER.

THEATER—TO LEASE—300 SEATS; NEAR modern bldg., coming neighborhood; rent $125; excellent opportunity. E. ORRIS HART & CO., 70 No. Dearborn-st.

THEATER—MONTROSE THEATER, 4455 Broadway; will sell or rent cheap. Phone Edgewater 888.

THEATER—CLEARING $80 WEEKLY; BEST location; 1,000 seats; ordinances; reasonable; long terms. VAN BUREN, 518 Republic Bldg.

THEATER—BARGAIN — 300 SEATS; FINE location; must sell at once; sacrifice.
RAUNER, REAK & CO., 118 N. La Salle.

THEATER—WENTWORTH-AV., 300 SEATS; clearing $40 week; $2,500. Big bargain; investigate this. REX, 123 W. Madison.

THEATER—UP TO DATE; GOOD LOCAtion; Northwest Side; no competition; cheap; act quick; no agents. Address S 891, Tribune.

THEATER BUYERS—GET OUR LIST; 8 city sets; 10 country; some exchanges.
U. S. BUS. EXCH., 215 DEARBORN-ST.

THEATERS—FOR SALE OR RENT—500 seats; S.; equipped with 2 mach.; cheap rent; small payment req. Apt. 714 Addison-st.

THEATRE—FOR SALE—300 SEATS; BARgains. BAKER, 8 S. Dearborn-st., R. 1017.

WANTED—HIGH GRADE BUSINESS MAN to act as manufacturing agent; must be possessed of exceptional managerial and executive ability, and able to invest $3,000 to $10,000 in merchandise. Address T P 183, Tribune.

WANTED—TO MEET HIGH GRADE PROmoter who is capable, able, and willing to handle the best shade roller on earth; references exchanged. Call at 2332 Madison or ph. Seeley 424. Ask for Turner.

SMALL GENERAL STORE—FOR SALE—With 3 bedroom and kitchen in rear; owner dead; must sell at once. Apply 2125 Wabash Tuesday morning.

YOUNG MARRIED MAN, 28 YRS. OF AGE, has $1,000 to invest in established, paying business; give full particulars. Address T P 474, Tribune.

NEW MAIL ORDER AND MANUFACTURing business wants active partner for special department; moderate investment. Room 213, 160 N. 5th-av.

WANTED — PARTNER — INVEST $4,000; can double in manufacturing business; salary $200 per month; fine proposition to right party; references required. Address R 309, Tribune.

ACCOUNTS BOUGHT — MONEY LOANED by private capital on good merc. CANTILE ACCOUNTS; LOW INTEREST CHARGES. ADDRESS S 204, TRIBUNE.

WANTED—PARTY TO HANDLE A STAPLE, fast selling proposition; established 9 years; for store and 6 room flat. $50 mo.; can lease separately; stock and fixtures worth $2,600; will sell for $1,600 for quick sale. 1523 Madison-st. Phone West 3861.

TAILOR—ONE WHO CAN INVEST $10; good proposition. 1871 Ogden-av.

TEA AND COFFEE STORE—FOR SALE—Will sell cheap. CAMPBELL, 3169 Milwaukee-av.

THEATERS—FOR RENT OR SALE—300 TO 1,000 seats; 5c. Address T C 1, Tribune.
HUME & CO., 10 S. La Salle. Suite 546. Phone Franklin 3381. Members Chicago and Cook Co. Real Estate Boards.

THEATERS—WE SELL AND BUY—
We TRADE Theaters for Real Estate.
BAKER, 8 S. Dearborn-st., Suite 1017.
The Largest Theater Sales Dealer in Chicago.

THEATER—FOR RENT—ON NORTH SIDE; terms: West Side; running 3 yrs.; big profits; latest equipment; buyer must be competent. Address T T 462, Tribune.

THEATER—TO RENT—ENGLISH, WITH STORE; BEST LOCATION IN CITY, CORNER S. ASHLAND-AV. AND 49TH-ST.; OVER 600 SEATS. PHONE MR. EWING, OWNER.

THEATER—TO LEASE—300 SEATS; NEAR modern bldg., coming neighborhood; rent $125; excellent opportunity. E. ORRIS HART & CO., 70 No. Dearborn-st.

THEATER—MONTROSE THEATER, 4455 Broadway; will sell or rent cheap. Phone Edgewater 888.

THEATER—CLEARING $80 WEEKLY; BEST location; 1,000 seats; ordinances; reasonable; long terms. VAN BUREN, 518 Republic Bldg.

THEATER—BARGAIN — 300 SEATS; FINE location; must sell at once; sacrifice.
RAUNER, REAK & CO., 118 N. La Salle.

THEATER—WENTWORTH-AV., 300 SEATS; clearing $40 week; $2,500. Big bargain; investigate this. REX, 123 W. Madison.

THEATER—UP TO DATE; GOOD LOCAtion; Northwest Side; no competition; cheap; act quick; no agents. Address S 891, Tribune.

THEATER BUYERS—GET OUR LIST; 8 city sets; 10 country; some exchanges.
U. S. BUS. EXCH., 215 DEARBORN-ST.

THEATERS—FOR SALE OR RENT—500 seats; S.; equipped with 2 mach.; cheap rent; small payment req. Apt. 714 Addison-st.

THEATRE—FOR SALE—300 SEATS; BARgains. BAKER, 8 S. Dearborn-st., R. 1017.

WANTED—HIGH GRADE BUSINESS MAN to act as manufacturing agent; must be possessed of exceptional managerial and executive ability, and able to invest $3,000 to $10,000 in merchandise. Address T P 183, Tribune.

WANTED—TO MEET HIGH GRADE PROmoter who is capable, able, and willing to handle the best shade roller on earth; references exchanged. Call at 2332 Madison or ph. Seeley 424. Ask for Turner.

SMALL GENERAL STORE—FOR SALE—With 3 bedroom and kitchen in rear; owner dead; must sell at once. Apply 2125 Wabash Tuesday morning.

YOUNG MARRIED MAN, 28 YRS. OF AGE, has $1,000 to invest in established, paying business; give full particulars. Address T P 474, Tribune.

NEW MAIL ORDER AND MANUFACTURing business wants active partner for special department; moderate investment. Room 213, 160 N. 5th-av.

WANTED — PARTNER — INVEST $4,000; can double in manufacturing business; salary $200 per month; fine proposition to right party; references required. Address R 309, Tribune.

ACCOUNTS BOUGHT — MONEY LOANED by private capital on good merc. CANTILE ACCOUNTS; LOW INTEREST CHARGES. ADDRESS S 204, TRIBUNE.

WANTED—PARTY TO HANDLE A STAPLE, fast selling proposition; established 9 years; for store and 6 room flat. $50 mo.; can lease separately; stock and fixtures worth $2,600; will sell for $1,600 for quick sale. 1523 Madison-st. Phone West 3861.

BUSINESS CHANCES.

HAVE YOU A SON FINISHING SCHOOL that you would like to locate in a well established staple business? My business is growing, needs more capital. I can offer a good position to a bright, energetic man of good habits and teach him the business provided he can invest $25,000 to $50,000 in stock of the company. This is an exceptional opportunity to the right man and will bear thorough investigation. Address N 397, Tribune.

WE WILL SUBLET DESIRABLE SPACE IN established store for cloak and suit department; fixtures furnished; rental or rental and service; best location in business district of Chicago; will also sublet space for high class millinery, merchandise; now handled in store; complete line of furs, children outfits, and children's shoes; only responsible party considered. Address S 528, Tribune.

IF YOU ARE LOOKING FOR A GOOD BUSIness where you can invest your money and get active interest or business ourself, either in manufacturing or mercantile, where the business shows a record of profits running back for years of years, if you will come to us we can probably find you what you want without any expense to you.
C. FRANK TAYLOR,
497 Fort Dearborn Bldg.

MY LOSS IS YOUR GAIN
I have spent 8 years building a business in selling household specialties and have a well established trade with 5,000 regular customers. Can show net profits of $4,000 per year. Will sell the business for the amount of accounts receivable and stock invoice. JESS G. BATES, 1018 Wabash-av., Harrison 7100.

SAFETY FIRST.
DON'T INVEST in ANY proposition until YOUR safety is assured. Investigate and advise if you can accept proposed investment. Consult us FREE OF CHARGE.
ANTI-FRAUD EFFICIENCY BUREAU,
722-4 Consumers Building, Chicago, Ill.

WANTED—TO PURCHASE OR RENT, A small factory, suitable for light manufacturing; equipped with milling machine, shaper, lathe, drill press, etc. Address S 549, Tribune, stating in detail what you have to offer, location, etc.

HAVE $400,000 SPLENDID CLEAR FLORIDA land at cost price; selling value much over million; large part now sold to purchasers. Will give large interest and secure money to capable active salesman; with $100,000 cash. Investigate. Address T P 566, Tribune.

WE HAVE SEVERAL OPENINGS FOR ESTablishment of independent mail order business. Energy, good judgment and sound judgment more important than capital. Spare time at first. Particulars free.
CHEVROLET MOTOR COMPANY OF ILLINOIS,
1444 Mich.-av. Phone Calu. 5504.

USED CAR PRICES REDUCED FOR QUICK CLEARANCE.
1915 Ford touring body, slightly used, $70.
Ford touring car, cowl dash and special upholstery, $235.
Overland roadster, $225.
Paige roadster, $375.
Ford Agency,
10904 Michigan-av. West Pull. 897.

EASY MONTHLY PAYMENTS ON ANY CAR.
NEW 1915 FORDS AT $26 A MONTH.
We will sell you any make that you select from any dealer in Chicago. Year's time. Only 6 pct. int. per annum. Strictly confidential. 1518 Peoples Gas Bldg. Phone Randolph 713.
ARTHUR W. MOTOR CO., Limited.

PACKARD MOTOR CAR CO. OF CHICAGO.
2361 Michigan-av.

1914 6 CYL., 5 PASS. SEDAN BODY, 1 MO. old; also 2 pass. touring body, wire wheels, electric light and starter; must be sacrificed cost $4,500 new. Will sacrifice quick sale. BAKER ELECTRIC SALES CO., 2530 So. Michigan. Calumet 5630.

SPECIAL BARGAIN—
Hudson 33, 5 pass., $500. 1915 5 pass. Westcott, guaranteed, $750.
ROWE, YOUNG & COOLEY,
2937 Washington-blvd.

1915 CHEVROLET CARS, READY FOR IMmediate delivery; terms to city buyers. Call Edgewater 7847 for demonstration.
RIDGE-AV. AUTO SALES, 5971 Ridge-av., near Clark.

AUTOMOBILE REPAIRING AND WELDing; machine work; second-hand cars bought and sold; work called for and delivered. KUHNLE & MAPEL, 4315-17-19 Evans-av. Kenwood 4123.

1914 CADILLAC COUPE, 1ST CLASS CONdition, leather trimmed, 2 new nobby tread tires on rear, 2 front tires fine shape; elec. lights, elec. starter; must quick and will sacrifice for cash; address T P 270, Tribune.

1914 PATHFINDER, 5 PASS., SEDAN, elec. starter, lights; guaranteed; regular factory warranty.
MOTOR CAR SALES CO.,
1458 Michigan-av. Calu. 4067.

PACKARD "18" ROADSTER, IN EXCELlent running condition, for only $750. Better see this quick. No. 835.
PACKARD MOTOR CAR CO. OF CHICAGO.
2361 Michigan-av.

1912 PIERCE ARROW 48 LIMOUSINE, 1ST CLASS CONDITION; GOOD TIRES; FIRESTONE RIMS; WILL SACRIFICE; $1,500.
E. ROSS, 2431 Michigan-av.

GOOD FORGING WANTED.
DASHIELL MOTOR CO.,
DODGE BROTHERS MOTOR CARS,
2416 MICHIGAN-AV.

FOR SALE—1912 FOUR PASSENGER, PERFECT CONDITION; TERMS OR CASH. W. H. ROE, 3819 MICHIGAN-AV. CALUMET 6086.

BEAUTIFUL COLONIAL ABBOTT COUPE; el. lt., generator; sacrifice $650; 20 others, $150 up; time pay. 2019 Lincoln-av. Lincoln 2288.

FOR SALE—MUST SELL MY NEW 5 PASS. Ford; just purchased; bargain. Answer quick. Leaving city. Address N W 382, Tribune.

ABBOTT-DETROIT LIMOUSINE—7 PASS.; Berlin body; excellent condition; cheap for quick sale; $900. Call or write to JOS. R. ZAMIER, 3000 Irving Park-blvd.

$650